

# The Keyser Family

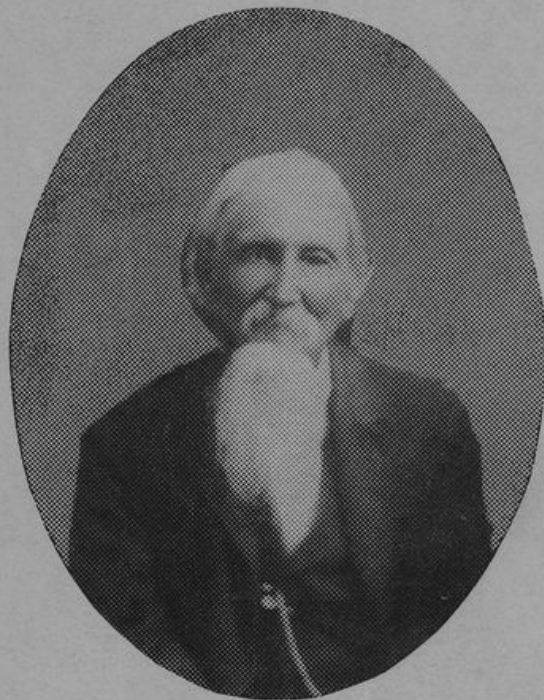

## Henry's Children

by Willet Keyser

## THE KEYSER FAMILY

### HENRY'S CHILDREN

by *WILLET KEYSER*

**HENRY KEYSER**, born in Giles County, Virginia, on January 13, 1813 or 1814; died December 19, 1909. Married to Abigail Clark (born October 10, 1813, died January 21, 1889; father William Clark) on January 7, 1830, in Cabell County, West Virginia, by Stephen Spurlock. Abigail's brother, Jack Clark, lived in Percival, Iowa. Jack's children: Nettie, Rose, Emma and Lena. (Boys all born in West Va., Mary Emaline born in Missouri.)

- 1 Christopher Columbus Keyser, born February 10, 1832; died November 23, 1919: Grandview Cemetery, Fremont County, Iowa
- 2 Samuel Keyser, born 1834.
- 3 James Russel Keyser, born April 27, 1835; died May 30, 1900: Thurman Cemetery, Fremont County, Iowa
- 4 William Preston Keyser, born March 21, 1837; died September 19, 1917: Grandview Cemetery
- 5 Leander Keyser, born August 6, 1838; died March 28, 1922: Tabor Cemetery, Fremont County, Iowa
- 6 John Barrener Keyser, born May 26, 1840; died January 14, 1923: Grandview Cemetery
- 7 Mary Emaline Keyser, born March 23, 1848; died March 13, 1889: Grandview Cemetery

*Note: Henry Keyser is Mary Keysor Meyer's No. 51. Her reference to him is, "Henry is reported to have moved to Nebraska as a young man." Anyone wishing to continue the numbering of Mary Keysor Meyer's system should add "51" as a prefix to the numbers that follow.*

- 1 Christopher Columbus Keyser, born February 10, 1832, died November 23, 1919. Married Oleva A. Lambert (born July 13, 1837, died April 27, 1914) on October 9, 1851



*CHRISTOPHER COLUMBUS KEYSER*

1 CHRISTOPHER COLUMBUS KEYSER, born February 10, 1832, died November 23, 1919. Married Oleva A. Lambert (born July 13, 1837, died April 27, 1914) on October 9, 1851

11 Mary Elizabeth Keyser, born November 4, 1852; died March 29, 1944.

12 John Samuel Keyser, born September 4, 1854; died December 19, 1919: Thurman Cemetery

13 Abigail Keyser, born 1857, died 1869.

14 Ella Keyser, born 1858, died December 12, 1884

15 Christopher Columbus Keyser, born November 15, 1860, died July 27, 1935: Grandview Cemetery

16 Hannah Juanita (Junie) Keyser, born January 13, 1862, died October 3, 1942

17 Edward Green Keyser, born November 27, 1862, died October 3, 1948

18 William Wesley Keyser, born July 16, 1865, died 1927

19 Emma Keyser, born September 8, 1867, died March 21, 1886

1.10 Louise (Lutie) Keyser, born June 1, 1872, died October 7, 1949

1.11 Margaret Jane (Maggie) Keyser, born March 8, 1875, died October 7, 1959

1.12 Fred Keyser, born June 3, 1877, died March 5, 1959: Grandview Cemetery

11 Mary Elizabeth Keyser, born Nov. 4, 1852, died Mar. 19, 1944. Married Stephen Spurlock Orr (born Mar. 17, 1841, died Sept. 17, 1925) Fall City, Iowa

111 Leonard Francis Orr, born Aug. 15, 1870, died 1968. (Invented the first automobile starter.)

112 Alpha Charlotte Orr, born May 6, 1872, died Oct. 16, 1949

113 Mary Angeline Orr, born May 2, 1874, died 1971

114 Lela Frances Orr, born April 15, 1876, died Dec. 11, 1955

115 Emma Louise Orr, born Feb. 1, 1880, died May, 1967

116 One child stillborn

117 Stella Orr, born March 10, 1882

118 Charles Curtis Orr, born Dec. 27, 1883, died June 30, 1975

119 Margaret Jane Orr, born Feb. 23, 1886

111 Leonard Frances Orr, born Aug. 15, 1870, died 1968. Married Valery Sutter (born Oct. 15, 1874) died June 16, 1910 on Dec. 2, 1907

1111 Frances Llewellyn Orr, born Nov. 23, 1908. Married Willis Wood, born Aug. 21, 1903 (2607 Main St., Hamburg, Ia)

- 11111 Willis Robert Wood, born November 16, 1933 . Married  
Dixie Wessles, born October 6, 1936
- 111111 Timothy Robert Wood, born March 19, 1957
- 111112 Tresa Marie Wood, born August 7, 1959
- 111113 Todd Allen Wood, born September 14, 1965
- 11112 Ronald Keith Wood
- 111121 Steven Allen Wood, born May 23, 1956
- 111122 Keith Clare Wood, born April 9, 1958
- 111123 Rhonda Renee Wood, born February 20, 1961
- 111124 David Willis Wood, born November 7, 1968
- 111 Leonard Frances Orr (8-15-1870) married secondly Estelle Hume in  
1911
- 112 Alpha Charlotte Orr, born May 6, 1872, died October 16, 1949.  
Married Charles Williams (died 1927) on March 6, 1895. Married  
secondly Harve Smith in 1928.
- 113 Mary Angeline Orr, born May 2, 1874, died 1971. Married Dave  
Mason on March 6, 1895
- 1131 Ida Mason, died February 10, 1971: Corvallis. Married to Sheffield
- 1132 Everett Mason, twin: Corvallis
- 1133 Ernest Mason, twin
- 1134 Rosalie Mason
- 1135 Lena Mason
- 1136 Lucille Mason
- 1137 James Mason: Corvallis
- 1138 Harry Mason: Albany, Calif.
- 114 Lela Frances Orr, born April 15, 1876, died December 11, 1955.  
Married John W. Rawlings (born Dec. 25, 1871) on Dec. 30, 1893.  
All children born in Fremont County, Iowa.
- 1141 Charles Ralphn Rawlings, born May 7, 1894, died May 4, 1961
- 1142 Stephen Benjamin Rawlings, born June 17, 1897
- 1143 John Wesley Rawlings, born May 29, 1899
- 1144 Joyce Myrtle Rawlings, born Sept. 1, 1901, died July 18, 1974
- 1145 Lyle Eugene Rawlings, born Aug. 19, 1903, died July 12, 1915
- 1146 Dorothy Cassell Rawlings, born July 10, 1905
- 1147 Opal Ml Marie Rawlings, born Dec. 10, 1907
- 1148 Raymond Edward Rawlings, born February 21, 1909
- 1149 Paula Fern Rawlings, born September 7, 1912
- 114.10 Paul Lavern Rawlings, born September 7, 1912
- 114.11 Clifton Cole Rawlings, born July 8, 1914
- 114.12 Harold Wayne Rawlings

- 1144 Joyce Myrtle Rawlings, born September 1, 1901, died July 18, 1974. Married Charles Blevens
- 11441 Lela Irene Blevens
  - 11442 Cassel Blevens
  - 11443 Charlotte Blevens
- 1144 Joyce Myrtle Rawlings married secondly William Hawthorne
- 11444 Clara Hawthorne
  - 11445 Rose Mary Hawthorne
  - 11446 Barbara Hawthorne
  - 11447 Clarissa Hawthorne
- 1146 Dorothy Cassel Rawlings, born July 10, 1905. Married Joy Rakes (born Mar. 12, 1902, died Sept. 27, 1970) on Dec. 15, 1923
- 11461 Dorothy Louise Rakes, born Jan. 8, 1925. Married Edward Gess on June 25, 1945.
- 114611 Tommy Joy Gess, born May 12, 1946
- 11462 Joy Eugene Rakes, born April 16, 1927, died April 2, 1931
- 11463 Rosaleen Rakes, born April 10, 1929 . Married Jay Hemmer, (born December 6, \_\_\_\_ ) on March 29, 1948.
- 114631 Chuck Ray Hemmer, born May 1, 1951. Married Karen Beatty, Nov. 9, 1974
    - 1146311 Jill Larae Hemmer, twin, born July 7, 1976
    - 1146312 Jamie Renee Hemmer, Twin, born July 7, 1976
  - 114632 Ronald Edward Hemmer, born Aug. 8, 1953, married Betty All, Jan. 26, 1975
    - 1146321 Joshua Hemmer, born Mar. 28, 1976
  - 114633 Danny Byron Hemmer, born March 29, 1956
  - 114634 Susan Annette Hemmer, born October 4, 1958
  - 114635 Peggy Joy Hemmer, born October 15, 1960
- 11464 Dale Gene Rakes, born January 6, 1931. Married Mary Lou Scranton (born April 18, 1930), May 12, 1951
- 114641 Cidnee Lynn Rakes, born Oct. 4, 1953. Married Eddie Estes Aug. 31, 1973
  - 114642 Dale G. Rakes, born Nov. 17, 1954, married Diane Horton Apr. 11, 1975
    - 1146421 Daryle Gene Rakes, born Dec. 20, 1976
  - 114643 Valeria Ann Rakes, born Oct. 9, 1959
- 11465 Merle Keith Rakes, born March 3, 1938 . Married Murial Brugman on September 16, 1964.
- 114651 Michael Joy Rakes, born August 24, 1965
  - 114652 Timothy Joseph Rakes, born September 20, 1966
  - 114653 Theresa Janell Rakes, born March 9, 1972

- 11466 Linda Jean Rakes, born January 16, 1942. Married Orland Frerich on April 22, 1962.
- 114661 Nancy Louise Frerich, born January 25, 1963
- 114662 John Orland Frerich, born April 2, 1964
- 114663 James Abraham Frerich, born February 25, 1968
- 1147 Opal Marie Rawlings, born December 10, 1907. Married Henry Schneider (July 12, 1901-December 23, 1932) on October 30, 1926
- 11471 Mark Henry Schneider, born June 24, 1927. Married Myra Bedelston (born September 9, 1933) on September 2, 1949
- 114711 Chris Schneider, born February 13, 1950. Married Barbara \_\_\_\_\_
- 1147111 Jennifer Schneider, born September 23, 1972
- 114712 Mark Schneider, Jr., born April 28, 1951
- 114713 Gail Marie Schneider, born December 10, 1952
- 11472 Frances Elizabeth Schneider, born January 7, 1929. Married John David Shull on June 15, 1948
- 114721 Cathy Ann Shull, born February 2, 1949
- 114722 Peggy Sue Shull, born March 27, 1951
- 114723 John Daniel Shull, born July 15, 1952
- 11473 Helen Louise Schneider, born November 15, 1930. Married Robert Garris (born November 6, 1927) on September 7, 1948
- 114731 Jolynn Garris, born April 24, 1950. Married Jim Elyett in 1970
- 114732 Patrick Allen Garris, born June 16, 1952
- 114733 Kristy Kaye Garris, born March 13, 1955
- 114734 Debbie Sue Garris, born June 16, 1956
- 1147 Opal Marie Rawlings Schneider, married secondly George Billingsly (November 7, 1906-April 27, 1967) on August 2, 1947
- 11474 George William Billingsly (stepson)
- 11475 Paula Jean Billingsly, born March 8, 1949. Married Robert George
- 11476 Nora Ellen Billingsly, born September 11, 1951. Married Norman Barrett
- 114761 Carrie Marie Barrett, born February 2, 1972
- 114762 Leslie James Barrett, born January 25, 1974
- 1148 Raymond Edward Rawlings, born February 21, 1909. Married Minnie Aldridge
- 11481 Patricia Rawlings
- 11482 Elmora Rawlings

1149 Paula Fern Rawlings, born September 7, 1912. Married Sam Minor

11491 Paul Sam Minor

11492 Kathleen Minor

11493 Martha Minor

114.10 Paul LaVern Rawlings, born September 7, 1912. Married Hazel Butterball

114.101 Bobby Rawlings

114.102 Betty Rawlings

114.103 Paul Rawlings, Jr.

114.104 Edward Rawlings

114.11 Clifton Cole Rawlings, born July 18, 1914; married Ruth Speakman, born Jan. 25, 1919, died Nov. 23, 1937.

114.111 Evelyn Rawlings, born Sept. 16, 1938 (Nebr. City); married Larry Dean Thompson (born May 20, 1938; Giles George Thompson, Mattie Lucretia Keys Thompson) on Aug. 15, 1958

114.1111 Cherry Kim Thompson, born May 31, 1959

114.1112 Gregory Scott Thompson, born Dec. 17, 1963, died same day.

114.1113 Tami Michelle Thompson, born Sept. 1, 1965

114.1114 Gari Rene Thompson, born Aug. 12, 1967

114.1115 Eric Michael Thompson, born Febr. 10, 1971

114.112 Beverly Jean Rawlings, born Sept. 30, 1948; married William Thomas Luna (born Mar. 3, 1944) on Apr. 4, 1970

114.1121 Jeffrey Thomas Luna, born Aug. 21, 1970 (Omaha)

114.1122 Christopher Michael Luna, born Aug. 9, 1971 (Omaha)

114.1123 Angela Marie Luna, born July 28, 1975 (Omaha)

114.112 Larry Rawlings

114.12 Harold Wayne Rawlings. Married Bessie Smith

114.121 Gwendolyn Rawlings

114.122 Priscilla Rawlings

115 Emma Louise Orr, born February 1, 1880, died May, 1967. Married Miller Gibson on August 1, 1900

1151 Chalmers Gibson

1152 Gladys Gibson

1153 Leonard Gibson (Long Beach, California)



- 1154 Chester Gibson  
 1155 Albert Lee Gibson
- 115 Emma Louise Orr Gibson married secondly Fred Mason in 1946.  
 He died 1954
- 117 Stella Orr, born March 10, 1882. (Rest home, Ogallala, Nebr.)Married  
 Charles Edward Thompson (Nov. 30, 1878-Nov. 20,1966) Oct. 23,1903
- 1171 Herbert Orr Thompson, born Dec. 23, 1907, died Mar. 25, 1973
- 1172 Helen Louise Thompson, born October 10, 1910
- 1173 Carl Edward Thompson, born November 15, 1915
- 1174 Donnell Oral Thompson, born September 19, 1923
- 1171 Herbert Orr Thompson, born December 23, 1907, died March 25,  
 1973 (Skiing accident) Married Dorritt Gaston, August 30, 1930
- 11711 Robert Gaston Thompson, born April 11, 1938 (Episcopal  
 Minister, Colo. Springs) Married Judy Day (born June 14, 1939)  
 on June 30, 1960
- 11712 Judith Helen Thompson, born January 20, 1941. Married  
 Joseph E. Darrah (Born September, 1938) on February 13, 1959
- 117121 Stephen Joseph Darrah, born December 21, 1959
- 117122 Darrit Grace Darrah, born May 8, 1962
- 11712 Judith Helen Thompson, born January 20, 1941. Married  
 secondly Joe Arguella, Hardin, Montana
- 1172 Helen Louise Thompson, born October 10, 1910. Married Lyle Olin  
 Smith (born March 17, 1909) on December 21, 1927
- 11721 Edward Lyle Smith, born August 20, 1932. Married Suellen  
 Theresa Anderson, (born September 7, 1940) on April 11, 1959
- 117211 Wendy Sue Smith, born March 3, 1962
- 117212 David Lyle Smith, born November 18, 1960
- 117213 Cheryl Ann (Cindy) Smith, born September 27, 1964
- 1173 Carl Edward Thompson, born Nov. 15, 1915; married  
 Martha -----
- 11731 Carol Ann Thompson, born March 8, 1952.
- 1174 Donnell Oral Thompson, born Sept. 19, 1923. Married Margarite  
 Alma Fruit (born Nov. 21, 1919) on Mar. 15, 1950
- 11741 Elizabeth Sue Thompson, born May 23, 1951. Married Clayton  
 McCormick (born Oct. 4, 1949) on Apr. 11, 1969
- 117411 Michael Everett McCormick, born Aug. 29, 1970
- 117412 Donelle Renee McCormick, born April 14, 1974
- 11742 Michael Dean Thompson, born July 13, 1955

- 118 Charles Curtis Orr, born December 27, 1883, died June 30, 1975.  
 Married Bessie Littlefield on November 27, 1908
- 1181 Mark Orr, born 1913
  - 1182 Stephen S. Orr, born 1915
  - 1183 Theron Orr, born 1919, died 1974; lung cancer
  - 1184 Luella Orr, born 1921. Married Leonard Kinnison, Casper, Wyo.
  - 1185 Charles C. Orr, born 1917; California
  - 1186 Mary Orr, born 1923
- 119 Margaret Jane Orr, born February 23, 1886. Married Smith Fender.
- 1191 Keith Clayvel Fender. Married Dorothy Wimmer.
    - 11911 Jeanne Ann Fender, born May 28, 1951. Married Ted Robert Kisgen on January 2, 1972
    - 11912 Mark Alan Fender, born February 16, 1954
  - 1192 Eugene Solomon Fender, born January 26, 1918, Fremont County. Married Marylin Sjuln, born Kansas City
    - 11921 Nancy Fender, born July 15, 1951. Married David Joseph Cox (born December 22, 1950) on December 12, 1972
    - 11922 David Keith Fender, born August 9, 1953. Married Jo Ann Nelson on July 2, 1974
      - 119221 James Michael Nelson Fender, born May 21, 1973
      - 119222 Daniel Gene Fender, born January 18, 1975
- 12 John Samuel Keyser, born September 4, 1854, died December 19, 1931: Thurman Cemetery. Married Hester Anna Wood (born Febr. 8, 1854, died Dec. 30, 1926) on Sept. 3, 1874.
- 121 Ival Keyser. Married Sadie Sheldon (born April 7, 1878, died May 2, 1902) on December 4, 1898
- 121 Ival Keyser married secondly Katherine Goertz
- 1211 Ida Louise Keyser, born December 15, 1899.
    - 1212 Kenneth Robert Keyser, born October 14, 1915
    - 1213 John Elmer Keyser, born June 18, 1917
    - 1214 Edward Max Keyser, born December 13, 1919
    - 1215 Iva May Keyser, born April 12, 1924
    - 1216 Samuel Erving Keyser, born July 22, 1926
    - 1217 Merton Ival Keyser, born May 23, 1930
- 122 Floyd Christopher Keyser, born Sept. 13, 1877, died Apr. 27, 1960. Married Cora E. Sheldon

- 1221 Millard Keyser
- 1222 Horace Keyser
- 1223 Kermit Keyser
- 1224 Bola Keyser
- 1225 Bernice Keyser
  
- 123 Ethel Keyser, born Febr. 10, 1879, died Feb. 26, 1949. Married Wright Kelsey, Mar. 1, 1905
  - 1231 Dale Kelsey
  - 1232 Eileen Kelsey
  - 1233 Marjorie Kelsey
  - 1234 Ruth Kelsey
  
- 124 Oscar Edgar Keyser, born Nov. 24, 1880, died Apr. 9, 1950. Married Olive Reed Jan. 23, 1901
  - 1241 Grace Keyser
  - 1242 Marie Keyser
  - 1243 Carlton Keyser
  - 1244 Alice Keyser
  - 1245 Hazel Keyser
  
- 125 Wil
- 125 Wilbur Keyser, born Oct. 3, 1882 (died young)
- 126 Roscoe Millard Keyser, born Apr. 19, 1884, died Mar. 16, 1946. Married Myrtle Delilah Hills (born Jan. 4, 1886, died Nov. 7, 1973) on Dec. 22, 1905
  - 1261 Harold Hills Keyser, born Apr. 21, 1907; married Pearl Nelson on Apr. 12, 1928
  - 1262 Maurice Leon Keyser, born Nov. 17, 1910, died 1972. Married Geneva Stoffel (died July 11, 1937) on Mar. 28, 1937
  - 1263 Helen Marjorie Keyser, born June 1, 1909, died Dec. 6, 1968. Married James Russell Eike (born Aug. 13, 1904, died Nov. 5, 1974) on May 22, 1930
    - 12631 James Russell Eike, born Mar. 31, 1932, died Apr. 10, 1974. Married twice, once to Audrey and once to Melody.
      - 126311 Gigi Eike
      - 126312 Goni Eike
      - 126313 Lori Eike
      - 126314 Jami Eike
  - 12632 Joleen Ruth Eike, born Oct. 2, 1934, married Donald B. Jensen
    - 126321 Deborah Jensen
    - 126322 Douglas Jensen
    - 126323 Kathy Jensen

- 12633 Jack Ray Eike, born Oct. 8, 1936; married Shirley Jean Fransen
- 126331 Jay Russell Eike, born Nov. 19, 1955
- 126332 Scott Nicholas Eike, born Aug. 19, 1957
  
- 127 Elsie Keyser, born Febr. 1, 1889, died Oct. 20, 1953; married Joe Robbins on Sept. 16, 1914
  - 1271 Marjorie Robbins
  - 1272 Don Lee Robbins
  
- 128 Essie Mae Keyser, born Nov. 28, 1891. Married Carl Taylor Jan. 4, 1911
  - 1281 Dorothy Taylor
  - 1282 Lyle Taylor
  - 1283 Kathleen Taylor
  - 1284 Jean Taylor
  
- 129 Vern Albert Keyser, born Sept. 1. 1890, died Dec. 22, 1931. Married Ada King (born Mar. 15, 1890)
  - 1291 Verna Keyser
  - 1292 Gladyth Keyser
  - 1293 Beryle Keyser
  - 1294 Don Lee Keyser
  - 1295 Emil Keyser
  
- 12.10 Eloise Keyser, born Apr. 30, 1896. Married Ernest Tritsch (born Aug. 6, 1896) on Apr. 26, 1917
  - 12.101 Gerald Tritsch
  - 12.102 Ralph Tritsch
  
- 13 Abigail Keyser, born 1857, died 1869
  
- 14 Ella Keyser, born 1858, died December 12, 1884. Married Paul Himeline
  - 141 Roscoe Himeline
  - 142 Lutie Himeline
  - 143 Saphronia Himeline
  - 144 Eddie Himeline

- 15 Christopher Columbus (Lum) Keyser, born Nov. 15, 1860, died July 27, 1935. Married Lucy Habeck. No children. Buried Grandview Cemetery.
- 16 Hannah Juanita (Junie) Keyser. Married William H. Wood.
- 161 Add Wood
  - 162 Winifred Wood
  - 163 Clyde Wood
  - 164 Clem Wood
  - 165 Harriet Wood
  - 166 Claiborne Wood
- 17 Edward Green Keyser, born November 27, 1862, died October 3, 1947. Married Sally Hoyt (born March 28, 1862, died November, 1949) on October 11, 1888
- 171 Madge Edna (Maggie) Keyser, born August 31, 1892, died November, 1972. Married Lester Hall. (Pasadena)
    - 1711 Charles Hall
    - 1712 Madge Marie Hall, married Floyd Potter
      - 17121 Diane Potter
      - 17122 Leha Potter
    - 1713 Marie Kathryn Hall, married Don Romig
      - 17131 Denis Romig
      - 17132 Debbie Romig
      - 17133 Lina Romig
      - 17134 Edward Romig
  - 172 Juanita Louise (June) Keyser, born August 11, 1892, died December 28, 1973 (Worthington, Minn.)
  - 173 Cecil Lenare Keyser, born October 20, 1895, died November 20, 1971 (Fleming, Colo.) Married Alvin Ahnstedt in 1917. (died January 14, 1937)
    - 1731 Mervin Axel Ahnstedt, born Jan. 17, 1918, died September 25, 1920
    - 1732 Marjorie Floy Ahnstedt, born June 6, 1919
    - 1733 Harold Arthur Ahnstedt, born May 9, 1921, died January 27, 1956. Married Jeraldine Dee, September 13, 1921.
      - 17331 Jack Arlin Ahnstedt, October 16, 1950
      - 17332 Rockie Lynn Ahnstedt, February 9, 1952
        - Married Patricia \_\_\_\_\_ on November 20, 1970
        - 173321 Brandy Kay Ahnstedt, born March 18, 1971
        - 173322 Rockie Lynn Ahnstedt, born December 26, 1974

- 17333 Joline Rochelle Ahnstedt, born August 29, 1956,  
married Ray Fisher in 1973
- 173331 Bryan Aric Fisher, born Sept. 7, 1973
- 173332 Kevin Michael Fisher, born May 14, 1978
- 1734 Bruce Wendell Ahnstedt, born February 8, 1923 (lives Fort  
Collins, Colo.) Married Angeline Waterman, on January 1,  
1948
- 17341 Janell Rae Ahnstedt, November 19, 1948. Married  
Robert Prussman on June 10, 1966
- 173411 Kristin Brook Prussman, born Nov. 23,  
1966
- 173412 Jason Prussman, born Oct. 23, 1973
- 17342 Adell Ann Ahnstedt, born January 4, 1952
- 17343 Cheryl Lynn Ahnstedt, born Nov. 23, 1957
- 1735 Edward Glenn Ahnstedt, born July 18, 1924, died  
October 19, 1971
- 1736 Robert Wilford Ahnstedt, born August 17, 1926, died  
August 17, 1928
- 1737 Fern Lenar Ahnstedt, born July 27, 1932 (lives in  
Sterling, Colo.)
- 1738 Cecil Lyle Ahnstedt, born March 11, 1934. Married  
Margaret Pond (born March 12, 1934) on Dec. 21,  
1952
- 17382 Terry Gene Ahnstedt, born July 1, 1953
- 17382 Alvin John Ahnstedt, born Nov. 5, 1955,  
married Dola Held (born July 4, 1934) on Oct.  
16, 1960
- 174 Inez Marie Keyser, born Sept. 15, 1897, Married Harry Poll  
on Sept. 12, 1919
- 1741 Iris Maurine Poll, born March 29, 1925, died same.
- 1742 Wesley Emerson Poll, born January 9, 1927, died  
September 18, 1951. Married Wava Agnes Fergusson, (born  
December 1, 1924) in Dec. 1947
- 17421 David Lee Poll, born Nov. 4, 1948. Married Glenda  
Woods Dec. 19, 1970
- 174211 James David Poll, born Jan. 30, 1975
- 17422 James Wesley Poll, born July 18, 1950
- 1743 Marjorie Lorraine Poll, born May 12, 1929, married David  
Bruce Roderick Dec. 31. 1928
- 17431 David Andrew Roderick, born Jan. 30, 1957
- 17432 Penny Marie Roderick, born Sept. 23, 1971, died  
May, 1973

- 175 Gilbert Ansel Keyser, born Aug. 10, 1900, died Nov. 24, 1972  
(Redwood Falls, Minn.) Married Lila Norin Feb. 22, 1928  
1751 Marian Keyser, 1929, married Dennis Urke  
17511 Theresa Urke  
17512 Kathleen Urke  
17513 David Urke
- 176 Nelson Christian Keyser, born December 24, 1903. Married  
Grace  
1761 Perry Keyser  
Nelson Christian Keyser married secondly, Margo.  
1762 Tom Keyser  
1763 Virginia Keyser
- 177 Ralph Russell Keyser, born Nov. 7, 1906  
Married Allene Peterson.  
Ralph Russell Keyser, married secondly Adelia, born Oct. 16,  
1954.  
1771 LaDonna Keyser, married Dale Hulquist  
17711 Lana Hulquist, born Sept. 4, \_\_\_\_  
17712 Debbie Hulquist, born Dec. 8, \_\_\_\_  
17713 Terry Hulquist, born Dec. 31, \_\_\_\_
- 178 Charlotte Keyser, born Oct. 19, 1909 at Spalding, Nebr.  
Married Francis Hoskins, (born March 20, 1910) on Dec. 21, 1930  
(2417 - 6th St., Minneapolis, Minn.)  
1781 Nelson Robert Hoskins, born Oct. 10, 1931, married Carol  
Brewer on Nov. 26, 1960  
17811 Lorie Hoskins, born June 13, 1962  
17812 Randall Hoskins, born Jan. 7, 1966  
17813 Michelle Hoskins, born May 4, 1967  
1782 Charles Frances Hoskins, b. May 23, 1933, m. Eleinor Jakubik  
17821 Pamela Hoskins, born Feb. 13, 1956  
17822 Vicki Hoskins, born May 21, 1957  
17823 Debbie Hoskins, born Oct. 4, 1958  
17824 Paula Hoskins, born 1963  
1783 Patricia Hoskins, born Aug. 15, 1935, married Gene Keck,  
in 1954  
17831 Charlene Keck, born March 9, 1955  
17832 Gene Keck, born Febr. 21, 1957  
17833 Edward Keck, born May 10, 1959

- 1784 Sallie Ann Hoskins, born Dec. 7, 1937, married Byron Gilbertson on Sept. 15, 1962
  - 17841 Cynthia Ann Gilbertson, born Oct. 26, 1963
  - 17842 Mark Gilbertson, born July 13, 1966
- 1785 Edward Adna Hoskins, born Dec. 5, 1939, married Judith Comstock, Nov., 1921
  - 17851 Monica Hoskins, born Oct. 4, 1966
  - 17852 Charles Hoskins, born Sept. 3, 1969
- 1786 Jean Marie Hoskins, born Jan. 20, 1941
- 1787 Judith Lorraine Hoskins, born Oct. 15, 1946, married Douglas Carlson in 1967
  - 17871 Tonja Carlson, born Jan. 7, 1968
  - 17872 Eric Carlson, born Nov. 17, 1972
  - 17873 Tiffany Carlson, born Oct. 15, 1973
- 1788 Gary Mark Hoskins, born Mar.7, 1948, married Brenda --- on May 17, 1971
  - 17881 Jeffrey Allen Hoskins, born Sept. 3, 1972
- 1789 Peggy Lee Hoskins, born Mar. 8, 1949
- 178.10 Wesley Gardner Hoskins, born Febr. 14, 1952

179 Floyd Keyser

17.10 Harold Keyser, 1922

18 William Wesley Keyser, born July 16, 1865, died 1927. Married Cele Lambert

181 Tynie Keyser

1.10 Louise (Lutie) Keyser, born June 1, 1872, died Oct. 7, 1949. Married Armhirst Hoyt Parkison (died March 20, 1949), on Jan. 1, 1890

1.101 James Lester Parkison, born Jan. 2, 1894, died August 1, 1959. Married Florence S. Lookabill (died March 2, 1970) on Feb. 28, 1912

1.1011 Kenneth James Parkison, married Wilma E. Jeffries

1.10111 Kenneth Lee Parkison

1.10112 Linda Parkison

1.10113 Ronald Parkison

1.1012 Armherst Henry Max Parkison, TWA Pilot, K.C., Mo.

1.10121 James Parkison, Married, no children

1.10122 John Parkison, married, 2 children

1.102 Quinten Edward Parkison, married Ada Marie Brookie (died Feb. 15, 1953) on Aug. 8, 1922



- 1.1021 Eileen Marie Parkison, married Rev. James Hogin, 5 children
- 1.1022 Delories Ann Parkison, married Robert K. Sheldon, 4 boys
- 1.103 Claude Arnold Parkison, born Sept. 25, 1908. Lives in Percival, Ia.
  
- 1.11 Margaret Jane (Maggie) Keyser, born Mar. 8, 1875, died Oct. 7, 1959. Married Bert O'Conner
  - 1.111 Fred O'Conner
  - 1.112 Opal O'Conner
  
- 1.12 Fred Keyser, born June 30, 1877, died March 5, 1959. Married Reita Maud Lambert (born 1882) on Febr. 26, 1901
  - 1.121 Elbert Keyser, born Jan. 25, 1903, died 1976 (Vernon Center, Minn.). Married Ella Evenson (born Oct. 7, 1901, died Mar. 11, 1958)
    - 1.1211 Orville Keyser
    - 1.1212 Edith Lorraine Keyser, born April 21, 1925. Married Wayne Eastvold Sept. 28, 1923
      - 1.12121 Paulette Hope Eastvold, born March 14, 1949. Married Gary Vance July 11, 1947
      - 1.12122 Maryetta Eastvold born Jan. 5, 1951, married Michael Hagebak, Mankato, Minn.
      - 1.12123 Mark Wayne Eastvold, born Oct. 18, 1955
      - 1.12124 Anne Marie Eastvold, born June 3, 1959
    - 1.1213 John Keyser
    - 1.1214 Ruth Keyser, born Dec. 1, 1928. Married Loren Herbert Nessler on July 4, 1945
      - 1.12141 Judith Ann Nessler, born Mar. 4, 1948, married Keith Edwards
      - 1.12142 Jeffery Loren Nessler, born Aug. 24, 1953
  - 1.1214 Ruth Keyser (b. Dec. 1, 1928) married secondly DeVern Chappellear (born Apr. 7, 1912), Rt. 2, Box 1222, Las Cruces, N.M.
  - 1.1215 Dale Keyser, born Aug. 21, 1931, married Wilma Rydl, born Sept. 9, 1936
    - 1.12151 Cynthia (Cindy) Keyser, born April 5, 1957 at Hawthorne, Calif.
    - 1.12152 Cheryl Keyser, born Jan. 27, 1959
    - 1.12153 Daryl Keyser, born Jan. 27, 1959
  - 1.1216 Donald Keyser, Renville, Minn. 5 children

- 2 Samuel Keyser, born 1834, married Rosa Snow.



*ROSA and SAMUEL KEYSER*



*JAMES RUSSELL KEYSER  
and wife, Mary Ellen*

James Russell Keyser moved to Miller, Nebr. in 1880 where his homestead is still being farmed by some of his descendants, Mabel Day and her sons.

- 3 James Russell Keyser (born Apr. 4, 1835; died May 30, 1901); married Ellen Davison (born Sept. 1, 1837), died Mar. 22, 1867) on Sept. 15, 1852.

- 1.121 Elbert Keyser (born Jan. 25, 1902, married secondly  
Irma
- 1.122 Clayton Keyser
  
- 1.12 Fred Keyser, married secondly Dora DeWitt
  - 1.123 Wilma DeWitt Keyser
  - 1.124 Vernon Nolan Keyser
  - 1.125 George Wayne Keyser, born Febr. 22, 1917, died Jan. 14,  
1977; married Gladys Whites (b. Jan. 7, 1914, Eldridge, Mo.)  
on July 2, 1939
    - 1.1251 Norman Wayne Keyser, born April 4, 1940, married  
Ella Jean Whipple (born May 9, 1943) on March 23, 1962
      - 1.12511 Tammy Jean Keyser, born July 24, 1963 (Div.)
    - 1.1252 Robert Daryl Keyser, born March 24, 1943, married  
Susan Jo Burrell (born Nov. 24, 1948) on Nov. 27, 1962
      - 1.12521 Michael Robert Keyser, born March 12, 1970 in  
Arcadia Calif.
      - 1.12522 Mark Burrell Keyser, born Aug. 19, 1971 in  
Arcadia, Calif.
  - 1.126 Carlton Blaine Keyser, born Oct. 6, 1923, died May 20, 1972  
Married Reta Marjorie Harris (born Jan. 9, 1923) on June 16,  
1942
    - 1.1261 Ruth Ann Keyser, born July 24, 1943. Married Tom  
Burnham, born Apr. 3, 1939, on Sept. 29, 1962
      - 1.12611 Lisa Ann Burnham, born Sept. 10, 1963
      - 1.12612 Stacy Lyn Burnham, born Dec. 1, 1972
    - 1.1262 Terry Gene Keyser, born March 12, 1946, Married  
Linda Tacket, born on Sept. 13, 1945, on Mar. 26, 1963
      - 1.12621 Kelly Jo Keyser, born Aug. 6, 1963
      - 1.12622 Becky Rene Keyser, born May 12, 1969
    - 1.1262 Terry Gene Keyser, married secondly Donna Burnett  
(born Febr. 23, 1948) on Aug. 5, 1970
      - 1.12623 Brandon Lee Keyser, born May 21, 1973
  
- 2 Samuel Keyser, born 1834. Married Rosa Snow
  - 21 Felix Keyser
  - 22 Evangel Keyser
  - 23 Ernest Keyser
  
- 3 James Russell Keyser, born April 4, 1835; died May 30, 1901; buried  
Thurman, Ia.. Married Ellen Davison (born September 1, 1837,  
died March 22, 1867) on September 15, 1852.

- 31 William Harvey Keyser, born June 10, 1854, died August 16, 1916.
  - 32 Rosie Keyser, born September 22, 1857, died December 5, 1928.  
(Buried Galesburg, Ill.)
  - 33 Sarah Keyser, born December 1, 1858, died February 6, 1861.
  - 34 Allen Keyser, born February 22, 1861, died March 27, 1886  
(Buried Thurman, Ia.)
- 3 James Russell Keyser married secondly Mollie Jenkins (born May 16, 1846, died July 23, 1929) Buried Percival, Ia.
- 35 Anna Ellen (Nellie) Keyser, born February 12, 1869, died July 24, 1944.
  - 36 Clarence Edward Keyser, born July 27, 1871, died October 15, 1934.
  - 37 Lola Keyser, born October 18, 1873, died December 18, 1969.
  - 38 Hattie Alia Keyser, born December 28, 1876, died May 11, 1937.
  - 39 Katie Keyser, born January 29, 1878, died March 27, 1896.
  - 3.10 Pressie Keyser, born Mar. 16, 1880, died April, 1968
  - 3.10 Bessie Keyser, born Mar. 16, 1880, died March 16, 1880
  - 3.11 Florence Keyser, born June 20, 1882, died Nov. 12, 1964 (Calif)
  - 3.12 Emma Keyser, born Jan. 1, 1885
  - 3.13 Mamie Keyser
- 31 William Harvey Keyser, born June 10, 1854, died August 16, 1916  
(Buried Miller, Nebr.) Married Mary Frances Smith (born March 14, 1858, died February 4, 1946) on April 10, 1875.
- 311 Freddie Keyser, born March 8, 1876, died 1876. (Percival, Ia.)
  - 312 Charles Russell Keyser, born September 29, 1877, died April 4, 1924 (Buried Miller, Nebr.)
  - 313 Jesse Emanuel Keyser, born November 4, 1879, died April 23, 1951 (Buried Miller, Nebr.).
  - 314 Emmett Edmond Keyser, born August 16, 1881, died June 27, 1948 (Buried Arnold, Nebr.)
  - 315 Lawrence George Keyser, born July 30, 1883, died June 23, 1971 (Greendale, Calif.)
  - 316 Myrtle Estelle Keyser, born August 16, 1885, died February 28, 1887 (buried Miller, Nebr.)
  - 317 Lucy Ellen (Nellie) Keyser, born July 8, 1887, died September 2, 1958.
  - 318 Fern Millie Keyser, born March 5, 1889, died November 26, 1931, in Miller, NE, buried in Litchfield.
  - 319 James Harvey Keyser, born December 27, 1890, died January 27, 1967 (Buried Sargent, Nebr.)
  - 31.10 Claud McDermott Keyser, born September 9, 1893, died February 23, 1905 (Buried Miller, Nebr.)

- 31.10 Claud McDermott Keyser, born Sept. 9, 1893, died Febr. 23, 1905 (Buried Miller, Nebr.)
- 31.11 Gladys Helen Keyser, born March 29, 1895
- 31.12 Lester Lowell Keyser, born March 12, 1897.
- 312 Charles Russell Keyser, born September 29, 1877. Married Scyble Irene Norcross (born February 25, 1878) Princeton, Mo. on September 20, 1899.
- 3121 Maude Ione Keyser, born December 12, 1901, Sortoria, Nebr. Died April 8, 1964. K.C.
- 3122 James Maxwell Keyser, born May 31, 1904 at Miller, Nebr.
- 3123 Everett Lavern Keyser, born July 31, 1906 at Miller.
- 3124 Erbon Burl Keyser, born December 8, 1908 at Miller.
- 3125 Howard Vance Keyser, born April 15, 1911 at Miller.
- 3126 Harold Russell Keyser, born March 3, 1914, died February 20, 1958. (Buried Miller)
- 3127 Robert Lee Keyser, born January 4, 1916 at Miller.
- 3128 Kenneth Karl Keyser, born May 30, 1921 at Miller
- 3121 Maude Ione Keyser, born December 12, 1901, married Louis Porter Morris (born June 5, 1901, Mocks Creek, Mo.) on February 4, 1920 in Miller.
- 31211 Richard Eugene Morris, born August 15, 1922, died October 12, 1939 (tractor accident)., married Bessie May Sheppard (born April 28, 1920) on May 3, 1938
- 312111 Richard Walter Morris, born December 5, 1938. Salina, Ks.
- 312111 Richard Walter Morris, born December 5, 1938, married Laura Lee Smith, (born July 19, 1943) on December 3, 1959.
- 3121111 Debbie Lou Morris, born June 5, 1960 at K.C.
- 3121112 Dick Edward Morris, born July 10, 1961 at K.C.
- 3121113 Lisa Anne Morris, born May 23, 1963 at K.C.
- 3121114 Linda Jeanne Morris, born May 23, 1963 at K.C.
- 3122 James Maxwell Keyser, born May 31, 1904; married Mable Marie Carter (born August 22, 1906) on February 24, 1926 at Auburn, Ne.
- 31221 Dorothy Rae Keyser, born May 25, 1928 at Miller, Ne.
- 31222 Maxine Yvonne Keyser, born August 22, 1930 at Miller.
- 31223 Larry Carter Keyser, born June 29, 1942 at Osburn, Mo.

- 31221 Dorothy Rae Keyser, born May 25, 1928, married  
Kenneth Ellis Lovejoy (born April 1, 1922) on  
November 12, 1947. (Div. November 1962) Long  
Beach  
312211 Donovan Ellis Lovejoy, born Apr. 20, 1952; married  
Terri Lea Blankenship  
3122111 Shanna Lea Lovejoy, born Oct. 15, 1975 at  
Downey, Calif.
- 31221 Dorothy Rae Keyser married secondly Donald Malcolm  
Tanner (born July 30, 1925) on November 22, 1962  
in Las Vegas.
- 31222 Maxine Yvonne Keyser, born August 22, 1930, married  
Stanley Edward Christian (born April 29, 1925) on  
August 15, 1948  
312221 Deborah Yvonne Christian, born February 27,  
1952 at South Gate, Calif.  
312222 Michael Stanley Christian, born July 22, 1954  
at Downey, Calif.
- 31223 Larry Carter Keyser, born June 29, 1942, Osburn, Mo.; mar-  
ried Nancy Marie Strangefield (born Oct. 16, 1943 to Charles  
Emil and Lavena Moody Strangefield) on June 26, 1965  
312231 Carter Strangefield Keyser, born July 21, 1972  
312232 Bryce Keyser, born Mar. 3, 1976
- 3123 Everett Lavern Keyser, born July 13, 1906; married Dora Swanson  
in Sept., 1927, at York, NE  
31231 Doris Lorraine Keyser (Lincoln)  
31232 Rojean Elaine Keyser (Lincoln)  
31233 Pamela Ann Keyser, born August 12, 1942  
31234 Garry Lavern Keyser, born August 12, 1944  
31235 Donald Everett Keyser
- 31232 Rojean Elaine Keyser, married Carl Baslon in Reno on August  
10, 1953.  
31233 Pamela Ann Keyser, married James Richard Nunemaker on  
March 17, 1963  
312332 Elaine Ann Nunemaker, born December 21, 1963
- 3124 Erbon Burl Keyser, born December 8, 1908; married Edith  
Ellen Stewart (born October 19, 1911 of John A. Stewart and  
Nellie Eva Simons), on August 20, 1932.

- 31241 Janice Evelyn Keyser, born May 21, 1935 (Kearney); married William Curtis Pryor (born Nov. 26, 1935 in Colo. of Curtis William Pryor & Fannie Marie Scoffield on July 3, 1953)
- 312411 Kevin Curtis Pryor, born July 20, 1955 (Mt. Home AFB Hosp.) married Terri Lynn Dallman in Oct. 1975 at Twin Falls
- 3124111 Russell Curtis Pryor, born Oct. 18, 1975, Twin Falls
- 312412 Terri Lynn Pryor, born Nov. 1, 1956.(Mt. Home AFB)
- 312413 Tamera Suzette Pryor, born Nov. 29, 1957 (Van Nuys, CA), married Fredrick Gordon Tippe (born Dec. 23, 1953) on July 19, 1975 at Riverside, CA.
- 3124131 Shane Michael Tippe, born June 6, 1976
- 312314 Peggy Leonne Pryor, born Dec. 15, 1959 (Boise)
- 31241 Janice Evelyn Keyser (born May 21, 1935) married secondly Clarence Waylon Morrow, Jr.
- 3125 Howard Vance Keyser, born Apr. 15, 1911 (Miller) married Eleanor Luella Gill (born June 4, 1907, Millington, Mich.) on Dec. 10, 1944, at Downey, CA
- 3125 Howard Vance Keyser (born Apr. 15, 1911) married secondly Olla Mae Condor Moss (born Oct. 3, 1909) on Jan. 4, 1976
- 3127 Robert Lee Keyser, born Jan. 4, 1916, married Hope Hawley on Apr. 22, 1942, at Maysville, MO.
- 31271 Richard Allen Keyser, born Nov. 7, 1944, married Susan Ann Popham on Dec. 13, 1966 at Lincoln, NE
- 312711 Kelly Sue Keyser, born July 26, 1968, Lincoln
- 31272 Kathy Ann Keyser, born Jan. 16, 1949, Lincoln
- 31273 Steven Lee Keyser, born Mar. 11, 1950, Lincoln
- 31274 Christy Gale Keyser, born Nov. 14, 1953, Lincoln
- 3128 Kenneth Karl Keyser, born May 30, 1921; married Pauline Mary Rivera (born Jan. 8, 1922, N.M.) on Sept. 5, 1942 in L.A.
- 31281 Ronald Daniel Keyser, born May 19, 1943, Glendale; married Linda Kay Necham (Divorced, 1975)
- 312811 Kelly Kay Keyser, born Aug. 19, 1963, Van Nuys, CA
- 312812 ~~Trina~~ Trina Lee Keyser
- 312813 Ty Keyser, born 1967
- 312814 Robert William Keyser, born Dec. 1968, Reseda, CA
- 31281 Ronald Daniel Keyser (born May 19, 1943) married secondly Marie Roseanna Guerrero (born May 20, 1952) on Jan. 10, 1976

- 31282 Karen Kay Keyser, born June 27, 1946; married James Perry Jaster on April 16, 1966
- 312821 Jane Kathleen Jaster, born October 14, 1968
- 312822 Kristopher Perry Jaster, born September 9, 1974
- 31283 Valerie Jean Keyser, born January 10, 1953, died October 31, 1973 car accident; married Charles Coburn, (born Oct. 30, ---, died 1974 explosion) on April 4, 1970.
- 312831 Michael Wyne Coburn, born Oct., 1970
- 312832 Diona Coburn, born February 25, 1973
- 31284 Linda Marie Keyser, born January 24, 1956; married Richard Robert Kane (April 4, 1954) on August 4, 1974, Woodland Hills, CA.
- 31285 *Kenneth Karl Keyser Jr. July 2, 1961*
- 313 Jesse Emanuel Keyser, born November 4, 1879, died May 23, 1951 (Miller, NE); married Mary Lucy Wells (born August 15, 1879 of Daniel Rennseller Wells and Urah Jane Chritton) on February 25, 1903. (Jesse married secondly Lola Davis)
- 3131 Mable Lucy Keyser, born January 6, 1904; married Harold Robert Day (born Oct. 12, 1901 of Schuyler Lewis Day and Ida Mae Daughtery, buried Miller, NE.) on March 18, 1922 at Kearney.
- 31311 Jeanne Arlene Day, born August 8, 1922 at Miller
- 31312 Jack Dorman Day, born December 6, 1923
- 31313 Shirley Louise Day, born October 23, 1925
- 31314 Harold Robert Day, Jr., born July 16, 1929
- 31315 Frances Susan Ann Day, born April 5, 1936
- 31316 Sarah Jane Day, born August 10, 1943
- 31311 Jeanne Arlene Day (born Aug. 8, 1922) married Glenn Christian Stevens (born Apr. 21, 1920 of Joseph Benjamin Stevens and Carrie Stabler) on July 14, 1944
- 313111 Sharon Kay Stevens, born Dec. 20, 1946 at Kearney
- 313112 Glenn Clarence Stevens, born Febr. 26, 1948
- 313113 Gene Francis Stevens, born Apr. 5, 1950

Written by Willet Keyser personally, Kenneth, Jr., is recorded in the index



- 313114 Joseph Normal Stevens, born Aug. 24, 1952, Broken Bow
- 313115 Helen Ruth Stevens, born Jan. 24, 1956, Broken Bow
- 313116 LeRoy Kent Stevens, born Oct. 20, 1957, Broken Bow
- 313111 Sharon Kay Stevens (b. Dec. 20, 1946); married Douglas Arlan Doake (of Ernest Doake and Bertha Ball) on Oct. 20, 1963; div. Apr. 1968.
- 3131111 Douglas Arlan Doake, born May 25, 1964
- 3131112 Dayle Allen Doake, born May 24, 1965
- 313112 Glen Clarence Stevens (born Febr. 26, 1948); married Jacqueline Rae Glidden (b. May 10, 1950 of Jack Raymond Glidden and Edna Louise Patterson) on Sept. 24, 1967 at Litchfield.
- 3131121 Christopher John Stevens, born Mar. 23, 1968, at Kearney
- 31312 Jack Dorman Day, born Dec. 6, 1923, married Ruth Marie Jorgenson (b. Apr. 23, 1929 of Sam Jorgenson and Bessie Baker) on June 5, 1949, at Miller, NE
- 313121 George Jess Day, born Jan. 13, 1950 at Kearney
- 313122 Schuyler Lewis Day, born Febr. 13, 1951
- 313123 John Robert Day, born May 22, 1952
- 313124 Dick Lawrence Day, born Nov. 5, 1955
- 313125 Charles David Day, born Oct. 11, 1959
- 313126 Ned Andrew Day, born Febr. 27, 1975
- 313121 George Jess Day (born Jan. 13, 1950) married Jeanne LaBal Martenson on Dec. 5, 1970
- 3131211 Amy LaRae Day, born June 26, 1971
- 313123 John Robert Day (b. May 22, 1952), married Beverly Jo Winter on Sept. 27, 1972
- 31313 Shirley Louise Day (born Oct. 23, 1925) (B.A. in Ed.) married Alfred Earl McCullough (born Sept. 8, 1923 of David McCullough and Clough Johnson) on June 8, 1947 (Rancher, Miller, NE)
- 313131 Cynthia Sue McCullough, born Oct. 7, 1951, at Broken Bow
- 313132 Cathy Lou McCullough, born April 2, 1953
- 313133 Connie Kay McCullough, born Sept. 23, 1954

- 313131 Cynthia Sue McCullough (born Oct.7, 1951),  
married Stewart Van Cooksley on May 28, 1972
- 31314 Harold Robert Day, Jr. (born July 16, 1929,  
married Joan Larene Lockhart (born Oct. 13, 1935)  
on Dec. 16, 1970
- 313141 Lorraine Marie Day, born Febr. 12, 1972
- 31315 Frances Susan Ann Day (born Apr. 5, 1936) married  
Glen M. Underhill (born Oct. 30, 1925, of George  
Fredrick Underhill and Mable Jackson) on Dec. 27,  
1958
- 313151 Glen Mark Underhill, born May 12, 1960 at  
Broken Bow
- 313152 Rachel Susan Underhill, born Apr. 1, 1962 at  
Broken Bow
- 313153 Sterling Day Underhill, born Jan. 30, 1964  
at Minden, NE
- 313154 Gretchen Elizabeth Underhill, born Mar. 7,  
1966, Minden
- 313155 Cynthia Ann Underhill, born June 20, 1967
- 31316 Sarah Jane Day (born Aug. 10, 1943) married  
Ronald Lee Graham (born Sept. 26, 1943) on  
June 3, 1964 in Kearney, NE
- 313161 Myron Christopher Graham, born Dec. 19 ,  
1964 at Kearney, NE
- 313162 Millard Fitzgerald Graham, born Aug. 3,  
1969, Asmara, Etheopia
- 313163 Monica Evangeline Guenivere Graham, born  
Jan. 3, 1972 at Kearney
- 3132 Jennie Francis Keyser, born February 22, 1905; married Owen  
De LaBarree Haase (March 29, 1903 of Edward Haase and  
Cecile Nanette De LaBarree), on March 18, 1928 at Grand  
Island
- 31321 Sheldon Owen Haase, born July 19, 1939 at Glendale
- 31322 Margaret Faye Haase, born June 18, 1944
- 31321 Sheldon Owen Haase, (July 19, 1939); married Anna  
Rebecca Waite (Febr. 20, 1946 Ill.), on April 6, 1963.
- 313211 Christine Lynn Haase, born March 6, 1964
- 313212 Kimberly Ann Haase, born July 19, 1966

- 31322 Margaret Faye Haase, born June 18, 1944; married Thomas Gilbert Edwards (Nov. 22, 1946) on June 19, 1966.
- 31311 Jeanne Arlene Day (August 8, 1922); married Glenn
- 314 Emmett Edmond Keyser, born August 16, 1881, died June 27, 1948 (Arnold, NE); married Tina Jane Wells (Nov. 13, 1881-Aug. 2, 1972) on October 23, 1906 at Miller, NE.
- 3141 Esther Urah Keyser, born November 13, 1907 at Miller
- 3142 Melvin Emmett Keyser, born December 22, 1914 at Logan, NE
- 3143 Roland Wells Keyser, born June 17, 1919, died Febr. 1, 1936, at Arnold, NE
- 3141 Esther Urah Keyser (Nov. 13, 1907), married John Henry Schroeder (Nov. 18, 1904, Hopper, Ill.) on April 7, 1935 at Arnold
- 31411 Esther Jane Schroeder, born July 9, 1936 at Arnold
- 31412 John Henry Schroeder, IV, born Sept. 23, 1943
- 31413 Shannon Emmett Schroeder, born April 6, 1945
- 31411 Esther Jane Schoeder (July 9, 1936) married Donald LeRoy Woolley (Aug. 5, 1935) on March 29, 1959 at Kearney, NE.
- 314111 Charlene Jo Woolley, born July 9, 1960
- 314112 Lorin Dale Woolley, born January 30, 1963
- 314113 Kevin Patrick Woolley, born Nov. 22, 1965
- 314114 Vincent Michael Woolley, born July 10, 1968
- 31412 John Henry Schoeder (Sept. 23, 1943, married Marlys Eleanor Deitz (Sept. 8, 1944) on October 17, 1965
- 314121 Dallas Von Schroeder, born May 22, 1972
- 314122 Barry Tyler Schroeder, born Febr. 5, 1975
- 31413 Shannon Emmett Schroeder (April 6, 1945) married Bonnie Rae Winget (June 15, 1946) on May 22, 1966 at Mason City, NE.
- 314131 Timmiee Schroeder
- 3142 Melvin Emmett Keyser (Dec. 22, 1914) married Clara Louise Schroeder (Jan. 28, 1913) on Jan. 27, 1934.
- 31421 James Melvin Keyser, born Jan. 13, 1936

- 31422 Gayle Lewis Keyser, born March 19, 1941, died July 29, 1967 (auto accident)
- 31423 LaVerne Lawrence Keyser, born July 31, 1944
- 31424 Roger Eugene Keyser, born December 21, 1945
- 31425 Marvin Edgar Keyser, born April 6, 1949
- 31421 James Melvin Keyser (Jan. 13, 1936) married Janice Jo Sinn (born Mar. 11, 1941) on Dec. 15, 1964
- 314211 Joanne Lynn Keyser born July 4, 1965
- 314212 Jeanne Lee Keyser, born March 6, 1970
- 31423 LaVerne Lawrence Keyser, (July 31, 1944) married DeLoris Rae Burge (Febr. 10, 1944) on July 31, 1964
- 314231 Kittie Rae Keyser, born March 27, 1965
- 31423 LaVerne Lawrence Keyser (July 31, 1944) married secondly Virginia Evans in 1971
- 31424 Roger Eugene Keyser (Dec. 21, 1945) married Janet Rose Mook (Febr. 24, 1946) on Nov. 3, 1967
- 314241 Barbara Kay Keyser, Febr. 3, 1969
- 31425 Marvin Edgar Keyser (April 6, 1949) married Kay Diane McCoy (Oct. 17, 1949) on Dec. 27, 1968
- 314251 Casey Ann Keyser, born Sept. 3, 1972
- 315 Lawrence George Keyser, born July 30, 1883 at Percival, died June 23, 1971, buried Glendale. Married Anna Killeen (born Dec. 1887, died Jan. 11, 1953, buried Glendale) on Dec. 31, 1906
- 3151 Eileen Elizabeth Keyser, born March 18, 1909 at Litchfield
- 3152 Leonard Oakley Keyser, born June 5, 1912 at Litchfield
- 3153 Lucille Frances Keyser, born June 5, 1912 at Litchfield
- 3154 Vern William Keyser, born July 31, 1923 at Litchfield
- 3151 Eileen Elizabeth Keyser (March 18, 1909) married Keith Herbert Leslie (born May 18, 1899 at Morrisville, Mo.) on July 23, 1927 at Kearney
- 31511 Lillian Yvonne Leslie, born April 20, 1928 at Litchfield
- 31512 Mary Lou Leslie, born Nov. 24, 1930 at Litchfield
- 31513 Jerald K. Leslie, born Nov. 10, 1932 at Litchfield
- 31514 Janice Leslie, born Nov. 10, 1932 at Litchfield
- 31515 Eldon Lee Leslie, born Oct. 24, 1937 at Litchfield
- 31516 Patricia Ann Leslie, born Jan. 16, 1947 at Glendale
- 31517 Jane Louise Leslie, born Jan. 16, 1947 at Glendale
- 31511 Lillian Yvonne Leslie, (Apr. 20, 1928) married Jack Weatherford on Oct. 21, 1947

- 315111 Linda Yvonne Weatherford, born Oct. 27, 1948
- 315112 Jerry Leslie Weatherford, born June 21, 1950
- 315113 Lawrence Allen Weatherford, born May 28, 1956
- 315114 Leslie Lynn Weatherford, born June 10, 1957
- 315115 Pamela Lee Weatherford, born June 10, 195
  
- 31512 Mary Lou Leslie (Nov. 24, 1930) married William Joe on Jan. 9, 1954
  - 315121 David Keith Joe, born Sept. 27, 1955
  - 315122 Cathrine Eileen Joe, born May 22, 1958
  - 315123 Steven Douglas Joe, born Jan. 17, 1961
- 31512 Mary Lou Leslie Joe (Nov. 24, 1930) married secondly George Hazen, Sept., 1961
  - 315124 Chad Anthony Hazen, born Sept., 1963
  
- 31513 Jerald K. Leslie (Nov. 10, 1932) married Shirley Grace Lavelle (born Jan. 31, 1937) in March, 1953, Div. in 1977
  - 315131 Jerri Lynn Leslie, born Febr. 14, 1955
  - 315132 James Keith Leslie, born Sept., 1957
- 31513 Jerald K. Leslie (Nov. 10, 1932) married secondly Mary Rodgers on Oct. 25, 1975
  
- 31514 Janice Leslie (Nov. 10, 1932) married Richard Cru Welsh (born Nov., 1929) in 1951
  - 315141 Richard Cru Welsh, Jr., born Sept. 26, 1953
  - 315142 Ronald Calvin Welsh, born Jan. 1, 1955
  - 315143 Robert Welsh, born Dec. 15, 1967
  
- 31515 Eldon Lee Leslie (Oct. 24, 1937) married Kyomg Sun Ham in Korea in 1968
  - 315151 Eileen Lee Leslie, born Sept. 15, 1969
  - 315152 Keith Eldon Leslie, born Nov., 1971
  
- 31516 Patricia Ann Leslie, born June 29, 1941, married Larry Hiser (born Jan, 1941) in March, 1958. Div.
  - 315161 Tamera Lee Hiser, born Dec. 20, 1959
  - 315162 LaDean Sheryl Hiser, born Dec. 23, 1960
  - 315163 Michael Dea Hiser, born March 17, 1961
  - 315164 Curtis Lee Hiser, born Sept. 16, 1962
  - 315165 Kelly Hiser, born April 1, 1964

- 31516 Patricia Ann Leslie (June 29, 1941) married secondly John Herrel in 1966  
 315166 Jonnie Josephine Herrel, born March 1, 1967  
 315167 Jackie Herrel, born March, 1969
- 31517 Jane Louise Leslie, born Jan. 16, 1947, married Hector Moran (Jan. 26, 1945) on May 21, 1969
- 3152 <sup>Died Oct 1983</sup> Leonard Oakley Keyser, born June 5, 1912, married Myrtle Gladys Elgeteen Clayton (born June 26, 1912) on Oct. 29, 1964, Glendale, 2nd marriage.
- 3153 Lucille Frances Keyser, born June 5, 1912, married Clark Bower (Sept. 12, 1908) on April 3, 1938, Los Angeles  
 31531 Charles Richard Bower, Jan. 21, 1939, Glendale <sup>شيفتد 1983</sup>  
 31532 Mary Jean Bower, born Dec. 11, 1940, Glendale <sup>Oct</sup>  
 31533 Jean Ann Bower, June 10, 1953, Glendale  
 31534 John Leonard Bower, born June 10, 1953, Glendale
- 31531 Charles Richard Bower (Jan. 21, 1939) married Sandra Marie Staley (Febr. 9, 1941, Hollywood) on Aug. 29, 1964, Glendale  
 315311 Daniel Clair Bower, born April 7, 1965, Glendale  
 315312 Nancy Jean Bower, born May 11, 1967, Glendale  
 315313 David Lawrence Bower, born Oct. 29, 1973
- 31532 Mary Jean Bower (Dec. 11, 1940) married Randall Ingram (born Nov. 23, 1941, died Jan. 14, 1974) on June 24, 1961  
 315321 Julie Ann Ingram, born Jan. 20, 1962  
 315322 Pamela Irene Ingram, born June 28, 1964  
 315323 Steven Ray Ingram, born Aug. 13, 1969  
 315324 Richard Ingram, born Oct. 25, 1971
- 3154 Vern William Keyser (July 31, 1923) married Hazel Compradt (Febr. 19, 1923) on March 27, 1942 at Las Vegas. Div.  
 31541 Judith Ann Keyser, born Sept. 13, 1941  
 31542 Susan Keyser, born Nov. 4, 1946
- 31541 Judith Ann Keyser (Sept. 31, 1941) married Raymond Lester George Smith (June 22, 1941) on March 11, 1961. Div.  
 315411 Thomas Raymond Smith, born Febr. 16, 1962

- 31541 Judith Ann Keyser Smith (Sept. 31, 1941) married secondly Larry Roy Langston (Aug. 1, 1939) on Jan. 27, 1965
- 315412 Tracy Ann Langston, born Oct. 19, 1965
- 31541 <sup>6. D. 1942 (1942)</sup> Vern William Keyser (July 31, 1923) married secondly Norma Katherine Brown (May 20, 1927) on June 13, 1961
- 317121 Steven Wayne Douglas, born Oct. 13, 1971,
- 317 Ellen Lucy (Nellie) Keyser, born July 8, 1887, died Sept. 2, 1958; married Ernest Frank Brown (born Nov. 3, 1886, died Aug. 20, 1971) on May 15, 1906
- 3171 Mildred Edna Brown, born Apr. 17, 1907, Miller, NE
- 3172 Wannetta Muriel Brown, born Aug. 21, 1908, Miller
- 3173 Myrtle Irene Brown, born Dec. 24, 1910, Miller
- 3174 Leonard Harry Brown, born Febr. 24, 1912, Miller
- 3175 Wayne Ernest Brown, born July 31, 1913, Miller
- 3176 Ruby Evelyn Brown, born Nov. 9, 1915, Miller; died Febr. 25, 1969, The Dalles
- 3171 Mildred Edna Brown (Apr. 17, 1907) married Walton Earl Samp (born Febr. 22, 1906, Mason, City, NE) on Sept. 29, 1928
- 31711 Earl Leroy Samp, born Jan. 13, 1930, Mason City
- 31712 Luella Marie Samp, born Apr. 16, 1932, Mason City
- 31713 Dean Earnest Samp, born Dec. 15, 1933, Mason City; married LaVonne Louise Schmidt (born May 4, 1932) on Aug. 30, 1950
- 317131 Darwin Dean Samp, born Oct. 20, 1950, married Susan Katherine Kerr (b. June 19, 1952) on Oct. 21, 1972
- 317132 Jerry Wayne Samp (born Jan. 1, 1952); married Catherine Knapp (Jan. 8, 1954) on Sept. 3, 1972
- 3171321 Jeremiah Wayne Samp, born Sept. 14, 1972
- 317133 Rodney Allan Samp born Febr. 26, 1953
- 317134 Michael Lynn Samp, born May 12, 1954
- 31711 Earl Leroy Samp (Jan. 13, 1930) married Norma Jean Makinson (born Apr. 4, 1931) on Jan. 21, 1950 at Madras, Ore.

- 317111 Deborah Jean Samp, born Mar. 29, 1951, John Day, Ore.
- 317112 Anita Kay Samp, born Mar. 7, 1954, Mt. Vernon, WA
- 317113 Eldon Leroy Samp, born Sept 16, 1955, Port Angeles
- 317114 Dennis Earl Samp, born Apr. 25, 1956, Seattle
- 317111 Deborah Jean Samp, (Mar. 29, 1951) married Ronnie Ray Burtis (born Apr. 18, 1949) Everett, Wash. on June 18, 1968 at Seattle
- 3171111 Randy Ray Burtis, born Jan. 6, 1969, Seattle
- 3171112 Ronda Jean Burtis, born July 8, 1970
- 317112 Anita Kay Samp (Mar. 7, 1954) married Daniel Sutton (June 27, 1953) on July 2, 1972
- 31712 Luella Marie Samp (born Apr. 16, 1932) married Virgil R. Douglas (born Febr. 12, 1919) on Apr. 29, 1952
- 317121 Steven Wayne Douglas, born Oct. 13, 1951, The Dalles
- 317122 Donald Ray Douglas, born Mar. 26, 1953, The Dalles
- 317123 Robert Joe Douglas, born Oct. 19, 1954, The Dalles
- 317124 Stanley Walter Douglas, born Oct. 10, 1955, Milford, O
- 317121 Steven Wayne Douglas (Oct. 13, 1951) married Carol Ann Edwards (born May 21, 1953) on Nov. 13, 1971
- 3171211 Melissa Irene Douglas, born Aug. 3, 1972, in Coos Bay
- 3171212 Casey Lynn Douglas, born Nov. 12, 1973 in Coos Bay
- 317122 Donald Ray Douglas (b. Mar. 26, 1953) married Dorothy Lucille Penchehar (born Febr. 26, 1953) on Jan. 5, 1971
- 3171221 Dawn Marie Douglas, born Febr. 28, 1972
- 3171222 Timothy Allen Douglas, born June 29, 1973
- 317123 Robert Joe Douglas (born Oct. 19, 1954) married Deborah Sue Vogle (born July 21, 1955) on Jan. 5, 1973
- 3171231 Kimberley Michelle Douglas, born Aug. 23, 1973
- 31713 Dean Earnest Samp (born Dec. 15, 1933); married LaVonne Louise Schmidt (born May 4, 1932) on Aug. 30, 1950
- 317131 Darwin Dean Samp, born Oct. 20, 1950; married Susan Katherine Kerr (born June 18, 1952) on Oct. 21, 1972



- 317132 Jerry Wayne Samp (born Jan. 1, 1952, married Catherine Knapp (born Jan. 8, 1954) on Sept. 3, 1972  
 3171321 Jeremiah Wayne Samp, born Sept. 14, 1972  
 317133 Rodney Allan Samp, born Febr. 26, 1953  
 317134 Michael Lynn Samp, born May 12, 1954
- 31714 Richard Marvin Samp (born Jan. 1, 1935) married Arlin Dian Wilcox (born Aug. 24, 1931) in Oct., 1955 in Reno. Div. 1967  
 317141 Richard Earl Samp, born Nov. 12, 1958, died Nov. 15, 1958  
 317142 Richard Dean Samp, born May 15, 1961 in The Dalles
- 3172 Wannetta Muriel Brown (born Aug. 21, 1908, died May 12, 1953) married Other Russell Wilson (born Aug. 15, 1891) on Dec. 28, 1930  
 31721 William Dean Wilson (born Dec. 6, 1932, adopted) married Freda Mae White (born May 5, 1936) on June 2, 1956  
 317211 Kelli Diane Wilson, born Oct. 3, 1958, The Dalles  
 317212 Karen Denise Wilson, born Aug. 24, 1962, The Dalles
- 3173 Myrtle Irene Brown (born Dec. 24, 1910) married Ernest James McConnell (born June 19, 1914, Hines, Wasc.), on Aug. 19, 1944  
 31731 Judith Ann McConnell, born May 8, 1946  
 31732 Robert Alton McConnell, born June 26, 1949 (adopted), The Dalles
- 31731 Judith Ann McConnell (born May 8, 1946) married Richard Reed Stevens (born Oct. 29, 1946, Forest Grove, Ore) on July 6, 1968  
 317311 Sharol Lynn Stevens, born July 9, 1973
- 31732 Robert Alton McConnell (born June 26, 1949) married Darla Pierce (born Mar. 15, 1951)  
 317321 Nicole McConnell, born Febr. 3, 1975  
 317322 Shawna Allyn McConnell, born Sept. 10, 1976
- 3174 Leonard Harry Brown (Febr. 24, 1912), married Mildred Eileen Kielborz (May 30, 1912, Litchfield) on June 10, 1945  
 31741 Dorine Janice Brown, born Apr. 4, 1947, married Dallas Leon Keeble (Aug. 7, 1945) on July 12, 1970  
 317411 Donna Janice Keeble, born June 18, 1976

- 3175 Wayne Ernest Brown (born July 31, 1913, Miller) married Alice Marie Graczyk (born June 12, 1921, Sidney, NE) on June 15, 1937
- 31751 Larry Wayne Brown, born Mar. 11, 1938, The Dalles
- 31752 Lloyd Edwin Brown, born Oct. 3, 1939, The Dalles
- 31753 Delbert Ernest Brown, born Jan. 12, 1942, The Dalles
- 31754 Katherine Marie Brown, born Jan. 6, 1944, The Dalles
- 31755 Dennis Earl Brown, born July 22, 1946, The Dalles, died July 29, 1967, (Marine, killed Viet Nam)
- 3175 Wayne Ernest Brown (born July 31, 1913) married secondly Fern Shroder Graber on Aug. 1, 1967, div. in 1968
- Larry Wayne Brown (born Mar. 11, 1938), married Ruth Irene
- 31751 Larry Wayne Brown (born Mar. 11, 1938); married Ruth Irene McNeal (born July 31, 1939, Olympia) on Jan. 27, 1968, Dufur, Ore.
- 317511 Sonja Marie Brown, born July 11, 1966, The Dalles
- 31753 Delbert Ernest Brown (born Jan. 12, 1942) married Barbara ----
- 317531 James Ernest Brown, born Mar. 12, 1962, at Morton Grove, Ill.
- 317532 Jeffrey Wayne Brown, born Febr. 6, 1963, Morton Grove
- 317533 Michael David Brown, born Mar. 4, 1964, Skokie, Ill
- 31754 Katherine Marie Brown (born Jan. 6, 1944) married Ronald Jerry Fox (born Oct. 5, 1936, Ontario) on June 9, 1963 at Reno
- 317541 Bradley Steven Fox, born Jan. 29, 1964, The Dalles
- 317542 Douglas Edward Fox, born May 14, 1966, Sheridan
- 317543 Michelle Marie Fox, born Apr. 9, 1968, Eugene, O
- 3176 Ruby Evelyn Brown, born Nov. 9, 1915, died Febr. 25, 1969; married Alvin W. Earkley (born Spt. 14, 1905, Cleveland, ND) on Mar. 23, 1944
- 318 Fern Millie Keyser, born Mar. 5, 1889, died Nov. 26, 1931 at Miller, Nebr. Married John Earl Daugherty (born Sept. 10, 1890, died Oct. 21, 1972, Billings, Mont.) on Febr. 28, 1912 at Loup City, NE. (Georgetown, NE)

- 3181 Muriel Geneva Daugherty, born Febr. 1, 1913, Miller
- 3182 Ila Helen Daugherty, born Dec. 10, 1914, Miller
- 3183 John Emerald Daugherty, born Nov. 5, 1916, Miller
- 3184 Ima Evelyn Daugherty, born May 22, 1920, Litchfield
- 
- 3181 Muriel Geneva Daugherty (Febr. 1, 1913), married Earl Raymond Shrader (born Sept. 1, 1910, Ravenna, NE) on Nov. 8, 1934
- 31811 Mildred Mae Shrader, born Aug. 17, 1935, Litchfield
- 31812 Earl Junior Shrader, born June 26, 1937, Ravenna
- 31813 Belva Gayle Shrader, born Apr. 13, 1939, Ravenna
- 31814 Maxine Evelyn Shrader, born Oct. 2, 1941, Miller
- 31815 Everett Dean Shrader, born Febr. 22, 1945, Arthur, NE
- 31816 Alice Marie Shrader, born Apr. 28, 1947, Arthur
- 31817 Allen Lee Shrader, born Apr. 28, 1947, Arthur
- 31818 Raymond Wayne Shrader, born Nov. 30, 1948, Billings, Mont.
- 31819 Ina Rae Shrader, born Mar. 31, 1952, Billings
- 
- 31811 Mildred Mae Shrader (Aug. 17, 1935) married Richard Gilbert Parker (June 15, 1928, Red Lodge) on July 27, 1953
- 318111 William Earl Parker, born May 19, 1954, Billings
- 318112 Doyle Lee Parker, Apr. 19, 1957, Billings
- 
- 31812 Earl Junior Shrader (June 26, 1937) married Betty Jo (Oct. 12, 1940) on Aug. 9, 1959, San Jose
- 318121 Nora Lorraine Shrader, born Apr. 9, 19\_\_, San Jose
- 318122 Rebecca Ann Shrader, born Oct. \_\_, 19\_\_, San Jose
- 
- 31812 Earl Junior Shrader (June 26, 1937) married secondly Marjorie \_\_\_\_\_
- 318123 Katrina Daniel Shrader, born Dec. 29, 1972
- 
- 31813 Belva Gayle Shrader (Apr. 13, 1939) married Lyle James Kerner (Jan. 16, 1938, Billings) on Apr. 8, 1958, Div. Aug. 29, 1960
- 318131 Phyllis Gayle Kerner, born Nov. 27, 1958, died Nov. 27, 1958
- 318132 Douglas Lyle Kerner, born Sept. 21, 1959, Albany Ore.

- 31813 Belva Gayle Shrader (Apr. 13, 1939) married secondly William Rogers (May 18, 1925) on May 11, 1961
- 318132 Douglas Lyle Kerner Rogers (adopted by Rogers)
- 318133 Cody Frank Rogers, born Oct. 15, 1962, Billings
- 31814 Maxine Evelyn Shrader (Oct. 21, 1941) married Lyle James Kline (born Jan. 7, 1934, Forsyth) on June 30, 1961, Red Lodge
- 318141 Robert Allen Kline, born Apr. 15, 1961, Billings
- 318142 Cindy Leigh Kline, born Jan. 17, 1963, Billings
- 318143 Christy Lynn Kline, born June 6, 1966, Billings
- 31815 Everett Dean Shrader (Febr. 22, 1945) married Cynthia Elaine Humphrey (Oct. 10, 1945) on Aug. 7, 1964
- 318151 Cammy Sue Shrader, born Mar. 5, 1965, Billings
- 318152 Kenneth Everett Shrader, born Aug. 16, 1968, Billings
- 318153 Beth Ann Shrader, born July 25, 1969, Billings
- 31816 Alice Marie Shrader (Apr. 28, 1947) married Gary Louis Hoffman (Jan. 1, 1938) on Febr. 5, 1974
- 318161 Kimberly Jo Shrader, born Jan. 2, 1970
- 31818 Raymond Wayne Shrader (Nov. 30, 1948) married Mary Pride Forrestal (Oct. 16, 1950) on May 16, 1970
- 318181 Robert Earl Shrader, born Nov. 29, 1975
- 31819 Ina Rae Shrader (Mar. 31, 1952) married Steve Arneson on Aug. 10, 1972
- 318191 Michelle Rae Arneson, born June 8, 1973
- 318192 Michael Steven Arneson, born Dec. 6, 1976
- 3182 Ila Helen Daugherty (Dec. 10, 1914) married Thomas Jackson Byrnes (Mar. 6, 1904) Wymore, NE on Dec. 29, 1936, Belle Fourche
- 31821 Jack Eugene Byrnes, born Sept. 7, 1937, Sundance
- 31822 Joseph Earl Byrnes, Sept. 7, 1937, Sundance
- 31823 Helen Mable Byrnes, born May 22, 1946, Billings
- 31821 Jack Eugene Byrnes (Sept. 7, 1937) married Carolyn Lou Gines (July 9, 1938, Glasgow, MT) on Dec. 5, 1956, Red Lodge; Div. Aug. 25, 1971

- 318211 Caroline Lou Byrnes, born Nov. 23, 1960, San Diego
  - 318212 Lori Ann Byrnes, born Febr. 9, 1962, San Diego
  - 318213 Lisa Kristine Byrnes, born Sept. 10, 1963, San Diego
- 31821 Jack Eugene Byrnes (Sept. 7, 1937) married secondly Carol Elizabeth Ruff Slough (Mar. 18, 1942) on July 7, 1975
- 318214 David Robert Slough, born June 26, 1962
  - 318215 Amy Elizabeth Slough, born May 28, 1967
- 31822 Joseph Earl Byrnes (Sept. 7, 1937) married Marian Lee Johnson (born June 7, 1936, Sundance) on Nov. 26, 1957, Long Beach
- 318221 Connie Lynn Byrnes, born July 16, 1959, Bell Flower, CA
  - 318222 Ronald Lee Byrnes, born Oct. 1, 1960, L.A.
  - 318223 Michael Joseph Byrnes, born June 1, 1963, Encino
- 31823 Helen Mable Byrnes (May 22, 1946) married Wilhelm Richard Ruff (Sept. 7, 1943, Billings) on July 1, 1966, Billings
- 318231 Raenelle Joline Ruff, born May 15, 1972
- 3183 John Emerald Daugherty (Nov. 5, 1916) married Dorothy Helen Gordon Hulhn (Sept. 16, 1914, Webster City, Ia.) on Aug. 1, 1936, Gillette
- 31831 John Emerald Daugherty, Jr., born July 24, 1939, Gillette
  - 31832 William Earl Daugherty, born Jan. 30, 1944, Billings
- 31831 John Emerald Daugherty, Jr. (July 24, 1939) married Alice Marie Coles (Sept. 17, 1942, Billings) on June 10, 1960, Billings
- 318311 Virginia Lee Daugherty, born May 29, 1961
  - 318312 John Emerald (Jed) Daugherty, born Aug. 28, 1963, Billings
  - 318313 Kenneth Harold Daugherty, born Febr. 16, 1966, Billings
  - 318314 Matthew Wayne Daugherty, born Dec. 22, 1972, Billings

- 31832 William Earl Daugherty (b. Jan. 30, 1944) married Betty A. Wear (b. May 18, 1946, Spokane) on Oct. 19, 1968, Billings
- 318321 Dorothy Helen Daugherty, born July 27, 1970
- 318322 Donnita Lynn Daugherty, born Dec. 21, 1972
- 3184 Ina Evelyn Daugherty (b. May 22, 1910) married Joseph Isaac Gates (b. Oct. 23, 1913) on Mar. 20, 1937 in Belle Fourche
- 31841 Barbara Lynn Gates, born May 13, 1954
- 31842 Joseph Dee (Jody) Gates, born July 18, 1955, Billings
- 31843 Wyatt Dean Gates, born May 28, 1959, Billings
- 319 James Harvey Keyser, born Dec. 27, 1890, died Jan. 22, 1967; married Essie Mary Cool (June 15, 1891, Miller, NE; died Jan. 13, 1973) on Nov. 15, 1911. Both buried Miller, NE
- 3191 Glada Irean Keyser, Aug. 15, 1912, Miller
- 3192 Milford Lee Keyser, Oct. 14, 1913, Miller; died July 13, 1956
- 3193 Verrol Raymond Keyser, July 15, 1917, Miller
- 3194 Roberta Lee Cool Keyser, Sept. 3, 1934, adopted at 14 months.
- 3191 Glada Irean Keyser (Aug. 15, 1912) married James Floyd Rice (Sept. 1, 1909, Jerico Springs; died Oct. 31, 1971 Scottsbluff, NE) on Dec. 27, 1932 at Bladen, NE
- 31911 Myona Joy Rice, Sept. 22, 1935, Miller
- 31912 Myrna Jeanne Rice, Febr. 17, 1936, Miller
- 31913 Jimmy Ray Rice, June 10, 1939, Bayard, NE
- 31914 Jackie Verrol Rice, Aug. 1, 1942, Bayard, NE
- 31915 Gary Lee Rice, Oct. 14, 1946, Scottsbluff
- 31916 Linda Earlyynn Rice, Jan. 11, 1955, Scottsbluff, adopted
- 31911 Myona Joy Rice (Sept. 22, 1935) married James I. Hall, on Oct. 9, 1953, Bayard
- 319111 Steven James Hall, Dec. 7, 1954, Bayard
- 319112 Rocky Dean Hall, June 24, 1957, Fort Morgan
- 319113 Sheryl Jeanne Hall, July 24, 1961, Fort Morgan
- 31912 Myrna Jeanne Rice (Febr. 17, 1936) married James Clinton Smith, on Nov. 6, 1955 at Bayard
- 319121 Deborah Jeane Smith, March 29, 1956, Pueblo
- 319122 Diane Reni Smith, April 27, 1958, Pueblo

- 31913 Jimmie Ray Rice (June 10, 1939) married Eva Loreen Walker, Scottsbluff, on Jan. 13, 1958
- 319131 Randy Ray Rice, Jan. 3, 1959, Scottsbluff
- 319132 Ronda Rene Rice, June 12, 1960, Scottsbluff
- 319133 Rijina Renee Rice, Aug. 31, 1965, Scottsbluff
- 31914 Jackie Verrol Rice (Aug. 1, 1942) married Carol Louise Patton (born Nov. 25, 1943) on April 17, 1961
- 319141 Jeffery Floyd Rice, Jan. 14, 1965, Scottsbluff
- 319142 Diane Lee Rice, Dec. 2, 1967, Scottsbluff
- 319143 Kevin Eugene Rice, July 7, 1970, Scottsbluff
- 31915 Gary Lee Rice (Oct. 14, 1946) married Vera Opal Adams (born Jan, 1946) on July 18, 1969  
(Opal brought Joseph Alan Broussord)
- 3192 Milford Lee Keyser (Oct. 14, 1913) married Sylvia Irene Reier (Oct. 19, 1917) on Jan. 23, 1937 at Kearney
- 31921 Billy Lee Keyser, born July 10, 1938, Miller
- 31922 Michael Keith Keyser, born Mar. 22, 1944, Kearney
- 31923 Mary Ann Keyser, born Febr. 24, 1946, Kearney
- 31921 Billy Lee Keyser, (July 10, 1938) married Wanda L. Wood (born Jan. 2, 1939, Sumner, NE) on Jan. 2, 1957
- 319211 Kelly Jo Keyser, born Dec. 1, 1957, Kearney
- 31922 Michael Keith Keyser (Mar. 22, 1944) married Diane Lorraine Riddle (born Sept. 18, 1947) on Sept. 8, 1966 at Julesburg, Colo.
- 319221 Michael Keith Keyser, Jr., born 1969, died 1969
- 31923 Mary Ann Keyser (Febr. 24, 1946) married Gary Lee Moritz (Febr. 16, 1945, Lexington, NE) on Oct. 5, 1967 at Lexington
- 319231 Todd James Moritz, born Mar. 6, 1968, Lexington
- 3193 Verrol Raymond Keyser (July 15, 1917) married Eva Winkleman on Febr. 12, 1946 at Bridgeport, NE
- 31931 Judy Kay Keyser, married Andrew Baltzer
- 319311 Judika Eva Baltzer
- 319312 Judisha Baltzer

- 3194 Roberta Lee Cool Keyser (b. Sept. 3, 1934) married Carlton Zac Tobias (born Febr. 21, 1934)
- 31941 Lawrence Dean Tobias, Dec. 8, 1948, adopted
- 31942 Katherine Lynn Tobias, born Nov. 4, 1954
- 31943 Kerin Roberta Tobias, born Dec. 8, 1955
- 31944 Karla Beth Tobias, born Aug. 26, 1958
- 31945 Kasey Jack Tobias, born Jan. 3, 1960
- 31946 Richard Dean Tobias, born Jan. 16, 1960, adopted
- 31947 Rebecca Sue Tobias, born Jan. 16, 1960, adopted
- 31948 Steven Michael Tobias, born July 1, 1961, adopted  
(Richard, Rebecca and Steven were from one family)
- 31.11 Gladys Helen Keyser (born Mar. 29, 1895; died Sept. 10, 1960) married Johnnie Harrison Anderson (born Dec. 30, 1878, Guide Rock, NE; died Sept. 10, 1960, Glendale, CA) on Febr. 7, 1913 in Kearney
- 31.111 John Morris Anderson, born Nov. 21, 1913, Miller
- 31.112 Melvin Lee Anderson, born July 6, 1915, Miller
- 31.113 Paul Mark Anderson, born Sept. 3, 1919, Miller
- 31.111 John Morris Anderson (Nov. 21, 1913) married Charlsie Nana Phelps (born 1922) on Nov. 20, 1937; div. 1943, LA
- 31.1111 John Lee Anderson, born Oct. 10, 1938, LA
- 31.1112 Ray Charles Anderson, born Jan. 25, 1942, LA
- 31.111 John Morris Anderson (Nov. 21, 1913) married secondly Myrtle Madaline Schnacker (born Jan. 21, 1917) on Aug. 10, 1944
- (Her children):
- 31.1113 Richard Lavern Czenkusck, Nov. 23, 1938
- 31.1114 Dale Dwight Czenkusck, Aug. 22, 1940
- (Adopted by Anderson)
- 31.1111 John Lee Anderson (Oct. 10, 1938) married Elizabeth Louise Gilming (Jan. 17, 1939) on April 26, 1957, Dawson Co., NE
- 31.11111 Tommy David Anderson, Dec. 2, 1957, Buffalo Co., NE
- 31.11112 Jerry Lee Anderson, June 30, 1959, Buffalo Co., NE
- 31.11113 John Howard Anderson, July 16, 1961, Adams Co., NE



- 31.1112 Ray Charles Anderson (Jan. 25, 1942) married Ellen Wilson (Aug. 29, \_\_\_\_ ) on June 10, 1962, at Colo. Springs  
 31.11121 Christie Anderson, Jan. 18, 1965, Adams Co.
- 31.1113 Richard Lavern Anderson (b. Nov. 23, 1938) married Pauline Gilming on Sept. 17, 1959  
 31.11131 Robin Kay Gilming Anderson (Pauline's girl)  
 31.11132 John Richard Anderson, born Sept. 16, 1960, Vista, CA  
 31.11133 Patricia Anderson, born Aug. 16, 1961, Vista
- 31.1114 Dale Dwight Anderson (Aug. 22, 1940) married Nancy \_\_\_\_\_ (Dec. 17, \_\_\_\_ on Dec. 9, 1965, Denver  
 31.11141 Billy \_\_\_\_\_ Anderson (Nancy's boy)  
 31.11142 John Eric Anderson, born Mar. 21, 1966, Denver  
 31.11143 Heide Lynn Anderson, born May 31, 1970  
 31.11144 Heather Lee Anderson, born May 31, 1970
- 31.112 Melvin Lee Anderson (July 6, 1915) married Ethel Alto Robinson in 1935  
 31.1121 Wyrick Anderson, born Jan. 8, 1940  
 31.1122 Valdean Annette Anderson, July 8, 1947  
 31.1123 Chandra Anderson, Oct., 1957
- 31.1121 Wyrick Anderson (Jan. 8, 1940) married Ruth Leich (born 1938) on Aug. 24, 1956, Div.  
 31.11211 Steven Anderson, Oct. 1957  
 31.11212 Ruth Annette Anderson
- 31.1121 Wyrick Anderson (Jan. 8, 1940) married secondly Judy \_\_\_\_\_, 1964  
 31.11213 Michael Erick Anderson, born 1968
- 31.1122 Valdean Annette Anderson (July 8, 1947) married Kim Anderson Hoggatt on Oct, 1963  
 31.11221 Kim Andrew Hoggatt, born 1964  
 31.11222 Millinae Hoggatt, born 1968
- 31.113 Paul Mark Anderson (Sept. 3, 1919) married Mildred Orr in 1939  
 31.1131 Barbara Anderson, born Nov. 1939  
 31.1132 Jack Anderson

- 31.113 Paul Mark Anderson (Sept. 3, 1919) married Mary \_\_\_\_\_  
 31.1133 Mark Anderson
- 31.12 Lester Lowell Keyser (born Mar. 12, 1897) married Anna Cruise on Jan. 1, 1917 (dau. of Dennis Cruise and Bertha Ione Albers, Elm Creek, NE. Wife and children died in 1920 of whooping cough and measles)
- 31.121 Eugene Lester Keyser, born Oct. 1917; died Apr., 1920  
 31.122 Evelyn Anna, born Jan. 25, 1920, died Jan, 1920
- 31.12 Lester Lowell Keyser (Mar. 12, 1897) married Emma Rebecca Cruise (born May 29, 1900 of Dennis Cruise and Bertha Ione Albers, Elm Creek, NE) on May 6, 1920
- 31.123 Betty Marie Keyser, born Febr. 4, 1921, died Mar., 1921  
 31.124 Ione Frances Keyser, born Febr. 21, 1922, Miller  
 31.125 Lowell Lester Keyser, Dec. 26, 1923, Miller  
 31.126 Joan Darlene Keyser, Oct. 4, 1928, Miller  
 31.127 Jerry Jestin Keyser, born Jan. 19, 1932, Kearney
- 31.124 Ione Frances Keyser (Febr. 21, 1922) married Alan Leroy Simpson (born June 9, 1918) on July 27, 1940 at North Platte
- 31.1241 Alan Lester (Skipper) Simpson, July 15, 1943, North Platte  
 31.1242 Terry Lee Simpson, May 23, 1947, Yakima
- 31.1241 Alan Lester Simpson (July 15, 1943) married Mary Jane Hessian (born Nov. 24, 1948) on Aug. 5, 1967, Alamagordo, N.M.  
 31.12411 Michael Allen Simpson, born 1968
- 31.1242 Terry Lee Simpson, (May 23, 1947), married Peter Ralph Cortez (born Oct. 24, 1945) on July 26, 1969
- 31.125 LowellLester Keyser (Dec. 26, 1923) married Donna Jean Crawford (born Oct. 15, 1922) on Jan 6, 1942 at North Platte, NE
- 31.1251 Dorothy Ione (Pat) Keyser, born Mar, 17, 1943, North Platte, NE  
 31.1252 Carolyn Marie (Lynn) Keyser, Apr. 8, 1944, No. Platte  
 31.1253 Michael Lowell Keyser, July 29, 1947, Yakima, WA

- 31.1251 Dorothy Ione (Pat) Keyser (Mar. 17, 1943) married Earl Leach (Nov. 25, \_\_\_\_ ) on Nov. 25, 1961
- 31.12511 Lane Alan Leach, Apr. 24, 1963, Lexington, NE
- 31.12512 Stacey Lloyd Leach, Sept. 27, 1965, No. Platte
- (born Sept. 21, 1932,
- 31.1252 Carolyn Lynn Marie Keyser, born Apr. 8, 1944, married James Court (Jim) Powers (born Sept. 21, 1942, North Platte) on Oct. 27, 1962
- 31.12522 Brenda Sue Powers, born Aug. 8, 1967 in No. Platte
- 31.12523 Melissa Marie Powers, born April 13, 1971, North Platte
- 31.1253 Michael Lowell Keyser (born July 29, 1947) married Diane Marie Donn (b. July 28, 1948) on Mar.7, 1967, in Arnold, NE
- 31.12531 Shelly Keyser, born July 27, 1967, in Broken Bow
- 31.12532 Kim Marie Keyser, born Aug. 6, 1969, Broken Bow
- 31.126 Joan Darlene Keyser, born Oct. 4, 1928, married Jack Lewis, Miller, S. Dak. on Febr. 10, 1950. Div.
- 31.1261 Jacqueline Leigh Lewis, born April 21, 1949
- 31.1262 Ronald Lester Lewis, born Mar, 1952
- 31.1263 Jerry Leroy Lewis, born Febr., 1953
- 31.1264 Vicki Jo Lewis, born Nov. 22, 1954
- 31.1265 Robert Lowell Lewis, born Jan. 20, 1958
- 31.127 Jerry Lester Keyser, born Jan. 19, 1932, married Jo Ann Spargo (born Aug. 27, 1934) on Nov. 22, 1950, No. Platte
- 31.1271 Rebecca Grace (Becky) Keyser, born June 27, 1951, Arnold, NE
- 31.1272 Cora Carleen Keyser, born Oct. 18, 1952
- 31.1273 Danny Jo Keyser, born Dec. 9, 1956, Arnold, NE
- 31.1274 Jerry Kirk Keyser, born Febr. 6, 1958
- 31.1272 Cora Carleen Keyser (b. Oct. 18, 1952; married Dwayne Lehmkuhler (born Aug. 18, 1953) on May 21, 1970, Arnold, NE
- 31.12721 Jerri Ann Lehmkuhler, born Nov. 9, 1970

- 32 Rosie Keyser, born Sept. 22, 1858, married Vincent Lord (1850-1960) in 1873
- 321 Frank Lord
  - 322 George Lord
  - 323 Louis Lord
  - 324 Emmet Lord, born 1884, died Oct. 29, 1929
  - 325 Stergis Lord
  - 326 Charlie Lord
  - 327 Ella May Lord
  - 328 Gibson Lord
  - 329 Bert Lord
- 324 Emmet Lord, born 1884, married Lovie Morton on July 4, 1904
- 3241 Merlin Lord
  - 3242 Grace Lord
- 34 Allen S. Keyser, born Febr. 22, 1861, died Mar. 27, 1886 (malaria) married Lucinda (Lucy) Smith
- 341 Alfred Keyser
- 35 Anna Ellen (Nellie) Keyser, born Febr. 12, 1869, died July 24, 1944, married Oscar Mitchell
- 351 Clarence Laru Mitchell, born Febr. 21, 1891, died June 20, 1968
  - 352 Ruby Mary Mitchell, born June 9, 1892, died Jan. 28, 1963
- 351 Clarence Laru Mitchell (Febr. 21, 1891) married Hazel Clasen on June 30, 1920
- 3511 Donald Laru Mitchell, born Mar. 18, 1921
  - 3512 Eugene Charles Mitchell, born Mar. 7, 1926
- 3511 Donald Laru Mitchell (born Mar. 18, 1921) married Irene Tanham on July 22, 1942
- 35111 Charles Eugene Mitchell (born Feb. 26, 1947) married secondly Bonnie Livermore
    - 351111 Gregory Jon Mitchell
    - 351112 Bruce Lane Mitchell
    - 351113 Scott Donald Mitchell
  - 35111 Charles Eugene Mitchell (born Feb. 26, 1947) married thirdly Marilyn Reif, Mar. 4, 1972

- 351111 Gregory Jon Mitchell (b. Oct. 11, 1948) married Susan Deifenbah on Aug. 27, 1970
- 352 Ruby Mary Mitchell (June 9, 1892) married Clyde Mayberry  
 3521 Marcella Lee Mayberry, May 5, 1921  
 3522 Armanda Blanch Mayberry, Aug. 4, 1922
- 3521 Marcella Lee Mayberry (May 5, 1921) married Warren Drew on June 23, 1945  
 35211 Margaret Drew, born Sept. 18, 1947  
 35212 Janet Lee Drew, born Sept. 28, 1948  
 35213 Mary Kathryn Drew, born Aug. 30, 1951  
 35214 Christine Rae Drew, born June 27, 1954
- 35211 Margaret Ann Drew (Sept. 18, 1947) married Roland Wapola on Dec. 26, 1969
- 35212 Janet Lee Drew (Sept. 28, 1948) married Raymond Peterson on Dec. 16, 1968
- 35213 Mary Kathryn Drew (Aug. 30, 1951) married Paul Felegy, Jr, June 20, 1970
- 3522 Armanda Blanch Mayberry (Aug. 4, 1922) married Dwayne Gregg on Apr. 16, 1943  
 35221 Norman Gary Gregg, born Mar. 27, 1944  
 35222 Pamela Ellen Gregg, born Nov. 13, 1945  
 35223 Eugene Clyde Gregg, born Mar. 7, 1948  
 35224 Berry Michael Gregg, born June 11, 1950  
 35224 Brandy Joel Gregg, born Febr. 9, 1952  
 35226 Marijo Ann Gregg, born Sept. 10, 1953
- 35221 Norman Gary Gregg (Mar. 27, 1944) married Mary Belbeck on Dec. 5, 1964  
 352211 Rebecca Rae Gregg, born June 30, 1968  
 352212 Brady James Gregg, born Jan. 3, 1972
- 35222 Pamela Ellen Gregg (b. Nov. 13, 1945) married Charles Haynes on June 3, 1967  
 352221 Rae Lynn Haynes, born Apr. 1, 1968  
 352222 Duane Raymond Haynes, born Nov. 19, 1970
- 352225 Brandy Joel Gregg (b. Febr. 9, 1952) married Joanne Schutte on June 24, 1972

352226 Marijo Ann Greg (Sept. 10, 1953) married John  
Grunhoud on June 26, 1971

36 Clarence Edward Keyser (July 27, 1871-Aug. 15, 1934) married Effie

Rosetta Gibson (Mar. 4, 1879-Dec. 2, 1966) on Mar 5, 1898

361 Lowell Clifford Keyser, born Aug. 20, 1899, Percival, died  
Apr. 1, 1976, Philip, S.D.)

362 Russell Doc Keyser, born Dec. 25, 1901, died Febr. 18, 1964,  
Missoula, Mont.

363 Wayne Neal Keyser, born June 24, 1905

364 Thelma Leota Keyser, born July 29, 1909

365 Lela Maxine Keyser, born Oct. 19, 1915, Signey

366 Dale Gibson Keyser, born Febr. 1, 1919, Dawling, SD

361 Lowell Clifford Keyser, born Sept. 30, 1899, died Apr. 1,  
1976, married Mayme Greeley (born July 2, 1909) on Mar.  
1, 1927 in Sidney, Ia

3611 Gayle Marie Keyser, born Oct. 28, 1929, Dowling, SD

3612 Clifford Dean Keyser, born Febr. 25, 1931, Dowling

3613 Donald Lee Keyser, born Sept. 7, 1932, Dowling

3614 Clair Eugene Keyser, born Aug. 7, 1934, Philip, SD

3615 Arlen Dale Keyser, born Nov. 12, 1942, Philip

3616 Charleen Ann Keyser, born May 13, 1944, Philip

3617 David Ross Keyser, born Oct. 13, 1948, Kadoka, SD

3611 Gayle Marie Keyser (Oct. 28, 1929) married John  
Spangenberg on Sept. 2, 1950. Div. Nov., 1954

36111 Jack Michael Spangenberg, born Jan. 9, 1953,

3611 Gayle Marie (Oct. 28, 1929) married secondly Jack Neilson  
on Nov. 13, 1954

36112 Lynda Marie Neilson, born July 21, 1955, Long Beach

36113 Ava LaVonne Neilson, born Dec. 5, 1957, Long Beach

3612 Clifford Dean Keyser (Febr. 25, 1931) married Arlene  
Marie Smith Cash (born Dec. 21, 1941) on June 6, 1964

36121 Pam Cash

36122 Joe Cash (2nd cousins to Johnny Cash)

36123 Tanya Lynn Keyser, born Febr. 16, 1969, Rapid City,  
SD

36124 Tracie Lee Keyser, born Aug, 13, 1970, Deadwood,  
SD

- 3613 Donald Lee Keyser (born Sept. 7, 1932) married Mary Alice Hendrickson (born Mar. 6, 1937) on Febr. 4, 1956
- 36131 Karen Annette Keyser, born July 23, 1956, Philip, SD
- 36132 Donna Lynn Keyser, born Apr. 21, 1959, Brookings, SD
- 36133 Douglas Eugene Keyser, born Sept. 3, 1963, Aberdeen
- 3614 Clair Eugene Keyser (born Aug. 7, 1934) married Marilyn Rollis Hook, on Dec. 26, 1964
- 36141 Wendy Hook
- 36142 Jeff Hook
- 36143 Jay Hook - Twins (Clair & Marilyn lost 2 children of their own)
- 3615 Arlen Dale Keyser (Nov. 12, 1942) married Elizabeth Louise Pasco (born Sept. 14, 1945) on July 31, 1964
- 36151 Darrel Dale Keyser, born Sept. 12, 1965, Philip, SD
- 36152 Renee Marie Keyser, born Sept. 8, 1969
- 3616 Charlene Ann Keyser (born May 13, 1944) married James Donald Stern (born Aug. 14, 1941) on June 15, 1963
- 36161 Lisa Jane Stern, born May 16, 1964, Edgemont, SD
- 36162 Jamie Sue Stern, born Aug. 20, 1968, Rapid City
- 3617 David Ross Keyser (Oct. 13, 1948) married Claudia Kay Eisenbruan (born Jan. 26, 1952) on June 5, 1972
- 362 Russel Doc Keyser (Dec. 25, 1901-Febr. 18, 1964) married Mae Lorrain Reynick (born Dec. 26, 1905) on June 24, 1925
- 3621 Harold Russell Keyser, born Apr. 15, 1926, Philip
- 3622 Robert William Keyser, born Dec. 2, 1927, Philip
- 3621 Harold Russell Keyser (Apr. 15, 1926) married Darlene Newell Evans (born Jan. 9, 1934) on June 24, 1952
- 36211 Dione Darlene Keyser, born Sept. 17, 1953, Missoula
- 36212 Michael Harold Keyser, born June 4, 1955, Missoula
- 36213 Debra Pat Keyser, born Mar. 3, 1957, Missoula
- 36214 Tena Marie Keyser, born Sept. 30, 1963, Missoula
- 3622 Robert William Keyser (Dec. 2, 1927) married Erna Rae Barnbart (Oct. 2, 1934) on June 24, 1953
- 36221 Kim Elaine Keyser, born July 7, 1954, Lewiston

- 36222 Laura Ann Keyser, born Febr. 23, 1956, Missoula  
 36223 Robert William Keyser, born Aug. 31, 1957  
 36224 Daniel Dee Keyser, born Jan. 21, 1960, Missoula
- 3622 Robert William Keyser (Dec. 2, 1927) married secondly Joan Cassista (June 3, 1928) on Febr. 20, 1965  
 36225 Russell Walker Keyser, born July 8, 1967  
 36226 Jan Ellisjean Keyser, born Apr. 21, 1969
- 363 Wayne Neal Keyser (June 24, 1905) married Hilda Martens Rosenquist (born Oct. 26, 1902) on Apr. 24, 1930  
 3631 Carol Ann Keyser, born Oct. 16, 1937  
 3632 Charlotte June Keyser, born Apr. 4, 1944
- 3631 Carol Ann Keyser (Oct. 16, 1937) married Dennis Martin Dale (Nov. 15, 1935-Apr. 10, 1975) on Dec. 31, 1958  
 36311 Joe Lee Dale (adopted half-Korean) born Dec. 7, 1962, arrived Dec. 6, 1967  
 36312 Colleen Sue Dale (Full Korean) born Febr. 17, 1966, arrived Oct. 17, 1969
- 3631 Carol Ann Keyser Dale married secondly Allin Andrew Hodges (born May 4, 1933) on Jan. 25, 1976, Mountain View Trailer Court, Missoula
- 3632 Charlotte June Keyser (Apr. 4, 1944) married Richard Lee Myhre (born May 29, 1947) on Apr. 22, 1971  
 36321 Lacy Ann Myhre, born Aug. 6, 1969  
 36322 Terra Lyn Myhre, born Oct. 12, 1972  
 36323 Krista Lee Myhre, born Jan. 23, 1976, Seattle
- 364 Thelma Leota Keyser (July 29, 1909) married Everett Mather Mayberry on Dec. 7, 1928  
 3641 Larry Leon Mayberry, born Oct. 31, 1932, Philip  
 3642 Charles Wesley Mayberry, born May 18, 1936, Ash Creek Ranch
- 3641 Larry Leon Mayberry (Oct. 31, 1932) married Doloris Lorma (born July 10, 1930) on Oct. 3, 1954  
 36411 Irma Irene Mayberry, born Febr. 21, 1946, Juarez, married Randall Fox on Apr. 18, 1972



- 3642 Charles Wesley Mayberry (b. Apr. 18, 1936) married Petra  
Oralia Lorma (b. Sept. 15, 1936) in 1961
- 36421 Vicki Carol Mayberry, born Aug. 21, 1959, Long Beach
- 36422 Edward Everett Mayberry, born Mar. 12, 1962, Long  
Beach
- 36423 Kathleen Oralia Mayberry, born Sept. 18, 1964,  
Garden Grove
- 365 Lela Maxine Keyser (Oct. 19, 1915) married James Louis Pratt  
(Dec. 15, 1912) on Jan. 7, 1936
- 3651 Rita Katheryn Pratt, born Oct. 13, 1949 (adopted) married  
John Paranti
- 36511 Ellen Katherine Paranti, born Febr. 4, 1976
- 366 Dale Gibson Keyser (Febr. 1, 1919) married Mary Wolf (born  
Mar. 17, 1920) on July 13, 1938
- 3661 Marlene Marian Keyser, born Apr. 12, 1940, New  
Underwood, SD
- 3662 Gary Dale Keyser, born Apr. 29, 1943, Ash Creek Ranch
- 3663 Kirby Gene Keyser, born Sept. 16, 1946, Philip, SD
- 3664 Pamela Jo Keyser, born Mar. 26, 1953, Quinn, SD
- 3661 Marlene Marian Keyser (Apr. 12, 1940) married Dennis  
Paul O'Dea (born July 30, 1936) on Oct. 27, 1956
- 36611 Tina Marie O'Dea, born July 10, 1961, Quinn, SD
- 36612 Debra Kay O'Dea, born July 30, 1963, Philip, SD
- 36613 Michael Dennis O'Dea, born June 20, 1967, Belle  
Fourche, SD
- 3662 Gary Dale Keyser (Apr. 19, 1943) married Sharon Kaye  
Dartt (born Dec. 1, 1942) on July 25, 1964
- 36621 Janel Michelle Keyser, born Mar. 18, 1968, Rapid City
- 36622 Justin Scott Keyser, born Apr. 13, 1971, Rapid City
- 3663 Kirby Gene Keyser (Sept. 16, 1946) married Cleo Valinda  
Williams on July 28, 1968
- 36631 Stacy Lynn Keyser, born Mar. 6, 1970, Bowdle, SD
- 37732 Tyler Gerod Keyser, born Febr. 11, 1972, Aberdeen
- 3664 Pamela Jo Keyser (Mar. 26, 1953) married Gene Blakesley  
on June 25, 1971
- 36641 LaLayna Blakesley, born Jan. 26, 1976, Rapid City



Present-day picture of the Ira Blanchard house which he built, with a false basement for hiding slaves as they escaped, Missouri, Kansas and Nebraska on the "underground railroad." This was the first station on the "railroad" in Iowa. The John Brown Cave in Nebraska City was the first station in Nebraska.

The house later served as the home for Lola Keyser Bebout (No. 37) and her family. It stands on the farm owned by her son, Herman Bebout, near Percival, Iowa.

- 37 Lola Keyser (born Oct. 18, 1873, died Dec. 18, 1969) married Alexander Emmet Bebout (Dec. 26, 1865-Sept. 21, 1948) on Dec. 30, 1897
- 371 Russel Ellis Bebout, born Oct. 24, 1898 (died young)
- 372 Katherine Florence Bebout, Aug. 25, 1903 (died young)
- 373 Herman Leo Bebout, born Febr. 4, 1906
- 374 Lyman Lee Bebout, born Sept. 21, 1911
- 373 Herman Leo Bebout (Febr. 4, 1906) married Elizabeth Jane North (born Apr. 19, 1907) on Febr. 9, 1927
- 3731 Burnetta Rogene Bebout, born May 23, 1929, Percival, IA
- 3732 Robert Max Bebout, born Febr. 1, 1931, Percival
- 3733 Jaynee Leona Bebout, born Nov. 29, 1937, Percival
- 3731 Burnetta Rogene Bebout, (May 23, 19 29) married Curt Risk (May 22, 1928, Nebr. City) on Nov. 21, 1948
- 37311 Vicki Lee Risk, born Febr. 12, 1953
- 3732 Robert Max Bebout (Febr. 1, 1931) married Marlene Johnson (Oct. 6, 1935) on Nov. 6, 1954
- 37321 Terry Lee Bebout, born June 29, 1955, Nebr. City
- 37322 Larry Dean Bebout, born June 29, 1955, Nebr. City
- 37323 Roger Allen Bebout, born Sept. 18, 1956, Minn.
- 37324 Donald Joe Bebout, born Mar. 22, 1959, SD
- 37325 Johnnie Lyn Bebout, born Febr. 4, 1961
- 37326 Ronald James Bebout, born Aug. 9, 1962, Hamburg, Ia
- 3733 Jaynee Leona Bebout (Nov. 29, 1937) married Leonard Thomas (Oct. 3, 1937) on July 5, 1958
- 37331 Theresa Jane Thomas, born Jan. 30, 1959
- 37332 Jacqueline Kay Thomas, born July 19, 1960
- 37333 James Michael Thomas, born June 14, 1962
- 374 Lyman Lee Bebout (Sept. 21, 1911) married Florence Lorraine Johnston (Mar. 4, 1915) on June 8, 1933
- 3741 Rollo Lee Bebout (Apr. 10, 1934) married Marjorie Ann Madison Holmes on Dec. 28, 1954
- 37411 Denise Rene Bebout, born June 8, 1958
- 37412 Darian Lee Bebout, born May 10, 1962
- 3742 Stephen Eugene Bebout (b. May 20, 1936) married Jean Nolan on Nov. 23, 1953
- 37421 Terry Kim Bebout, born June 2, 1954

- 37422 Victor Lee Bebout, born June 29, 1955
- 37423 Daniel Presley Bebout, born Dec. 24, 1956
- 37424 Norman Lyman Bebout, born Dec. 19, 1957
- 3743 Wanda May Bebout (Dec. 7, 1938) married Roger Lynn Weberg on Sept. 3, 1955
- 37431 Robin Lynn Weberg
- 3744 Norman Lynn Bebout, born April 8, 1940 married Sandra Kay Sligar on July 25, 1959
- 37441 Kevin Lew Bebout, born October 17, 1960
- 3745 Mona Charlene Bebout, born Dec. 1, 1943
  
- 38 Hettie Alia Keyser, born Dec. 26, 1876, died May 11, 1937; married Henry Rodgers (Jan. 30-1874-May, 1934) on July 30, 1896
- 381 Paul Leon Rodgers, born Nov. 29, 1898, died Oct. 25, 1953
  
- 381 Paul Leon Rodgers (Nov. 29, 1898,) married Katherine Walker on June 6, 1922
- 3811 Gerald Duane Rodgers, born Sept. 8, 1923
- 3812 Jeannine Katherine Rodgers, born Jan. 30, 1928
  
- 3811 Gerald Duane Rodgers (Sept. 8, 1923) married Frieda Reese on Febr. 26, 1944. Married secondly Jana Leah, Nov. 25, 1960
  
- 3812 Jeannine Katherine Rodgers (Jan. 30, 1928) married Fred McKinley on Aug. 26, 1950
- 38121 Rodger Michael McKinley, born March 30, 1951
- 38122 Susan Marie McKinley, born Febr. 10, 1960
- 38123 William Clifford McKinley, born April 15, 1962
  
- 38121 Rodger Michael McKinley (March 30, 1951) married Karen -
- 381211 Samantha Kay McKinley, born Dec. 6, 1971
  
- 39 Pressie Keyser, born Mar. 16, 1880, died April, 1968; married May --, Div. 1930
- 391 Doris Keyser, born June 19, 1910, died Febr. 14, 1920
  
- 3.10 Florence Keyser, born 1883, died Nov., 1965. Married Jake Lewis
- 3.101 Kenneth P. Lewis, died Oct. 1971
- 3.102 Pauline Lewis
- 3.103 Evelyn Lewis

- 4 William Preston Keyser, born Mar. 21, 1837 in Cabell Co., W. Va.; died Sept. 19, 1917 (Grandview Cemetery); married Malissa Jane Moore of Vigo Co., Ind. (born Dec. 13, 1841, died Feb. 4, 1937) (Grandview Cemetery) on Mar. 17, 1857 by L. L. Ford



*WILLIAM PRESTON  
KEYSER*



*MALISSA JANE MOORE  
KEYSER*

- 3.101 Kenneth P. Lewis married Edna Nichols
  - 3.1011 Sharon Lewis
  - 3.1012 Shirley Lewis
  
  - 3.1011 Sharon Lewis married Dennis Curtain
    - 3.10111 Colleen Curtain
    - 3.10112 David Curtain
  
  - 3.1012 Shirley Lewis married Richard Wible
    - 3.10121 Debra Wible
    - 3.10122 Mark Wible
  
- 3.102 Pauline Lewis married Howard Krashchel
  - 3.1021 Marcia Krashchel
  - 3.1022 Frank Krashchel (Sioux Falls, 3 or 4 children)
  
- 3.103 Evelyn M. Lewis married John Lantz
  - 3.1031 DeAnne Lantz married William Basome
  
- 3.11 Emma Keyser, born 1885, married Clark Penny on Febr. 10, 1904
  - 3.111 Opal Penny
  - 3.112 Julia Elizabeth Penny, born Oct. 9, 1916
  
  - 3.111 Opal Penny married Werner Brand, June 12, 1948
    - 3.1111 Katherine Gale Brand, born July 20, 1951
    - 3.1112 Elizabeth Marie Brand, born Sept. 22, 1953
  
  - 3.112 Julia Elizabeth Penny (Oct. 9, 1916) married Wayne Kevan
    - 3.1121 Clark Wayne Kevan, born Mar. 1, 1946
    - 3.1122 William Claire Kevan, born Mar. 11, 1948, died Aug. 4, 1949
    - 3.1123 Richard Merrill Kevan, born Oct. 13, 1950
  
- 4 William Preston Keyser, born Mar. 21, 1837 in Cabell Co., W. Va.; died Sept. 19, 1917 (Grandview Cemetery); married Malissa Jane Moore of Vigo Co., Ind., born Dec. 13, 1841, died Febr. 4, 1937 (Grandview Cemetery) on Mar. 17, 1857 by L.L. Ford
  
- 41 Henry Keyser, born Febr. 28, 1858
- 42 Charley Keyser, born Oct. 5, 1859
- 43 Mary Keyser, born July 31, 1861

- 44 Leonard Mitchell Keyser, born May 24, 1866, died Dec. 25, 1953
- 45 Dora Keyser, born 1864 (died infancy)
- 46 John Keyser, born Jan. 7, 1868, died Apr. 14, 1954
- 47 Luella Keyser, born Febr. 14, 1870, died May, 1944
- 48 Effie Mae Keyser, born Dec. 4, 1872
- 49 William W. Keyser, born Dec. 8, 1874, died Nov. 16, 1966
- 4.10 James Franklin Keyser, born May 15, 1876, died Mar. 14, 1967
- 4.11 Iva Myrtle Keyser, born Oct. 23, 1877
- 4.12 Rufus Keyser, born Nov. 28, 1879, died Febr. 22, 1956
- 4.13 Emma Keyser, born Jan. 10, 1882, died 1974
- 4.14 Albert Keyser, born Apr. 21, 1886, died Apr. 29, 1930
- 4.15 Rosa Keyser, born Aug. 10, 1888
- 4.16 Bessie Keyser, born Apr. 21, 1886, died Apr. 21, 1886 (Twin)
  
- 41 Henry Keyser (Febr. 28, 1858) born in Percival Ia, Fremont Co., (died Oct. 8, 1940) buried at Cedonia, Ia., married Jennie Williams, of Cass Co., Nebr., born July 13, 1864, died Jan. 22, 1947 (Cedonia)
  - 411 George Preston Keyser, born June, 1881, died Jan. 24, 1905
  - 412 Agnes Keyser, born 1885, died 1913
  - 413 Kate Keyser, born Apr. 27, 1883, died 1912, married Charles Rex ord in 1900
    - 4131 Lucy Rexford, born May 18, 1891, Kansas
    - 4132 George Rexford, born 1902, died 1927
    - 4133 Ressa Rexford, born Dec. 1, 1904, married --- Shyme
    - 4133 Ressa Rexford (born Dec. 1, 1904) married secondly Walter Roberts. Chula Vista, CA
    - 4144 Evelyn Emerson, married Jeff C. Blake in 1935
  - 414 Winifred Irene Keyser, born Jan. 3, 1896, married Ray Emerson (born Oct. 13, 1891, rel. of Ralph Waldo Emerson)
    - 4141 Patricia Emerson
    - 4142 Irene Emerson, married Ed Ring
      - 41421 Patricia Ring, born 1941, married Al Irish
        - 414211 Marie Ann Irish, born 1971
        - 414212 Debbie Jo Irish, born 1973
        - 414213 John Alder Irish, born 1975, dec.
      - 41422 Larry Ring, born Apr. 1943, married Queen Bobson, in 1968
        - 414221 Shane Ring

- 44 Leonard Mitchell (Mitch) Keyser, born May 24, 1866, died Dec. 25, 1953); married Almira (Allie) DeLozier (born Feb. 5, 1867, died Jan. 28, 1947) on Nov. 15, 1885.



*LEONARD MITCHELL (Mitch) KEYSER*



*Leonard Mitchell Keyser at the house near Rosalie, Nebraska, which was built by "Mitch," Will Keyser, and neighbors, about 1907.*

*Mitchell's younger children were born and reared there.*

*Will and Peachie sent the picture from Ukiah, CA, where he developed and printed them. He probably also took the picture.*

*The boys at home at the time slept in the bunkhouse, to the right in the picture.*



- 41423 Gary Ring, born 1945, married Julie Kunz (1950)
- 414231 William Ring, born 1967
- 414232 Matthew Ring, born 1968
- 414233 Steven George Ring, born 1975
- 4143 Melvin Emerson, born 1926
  - 41431 Katherine Emerson, born Nov. 22, 1949
  - 41432 Carrol Lynn Emerson, born June 4, 1951, married Dwight Foyle, Jackson, CA
  - 41433 Melvin Ray Emerson, born Sept. 26, 1952
  - 41434 John E. Emerson, born Mar. 25, 1953, lives Plymouth, CA
- 44 Leonard Mitchell Keyser, (May 24, 1866-Dec. 25, 1953) married Almira (Allie) DeLozier, born Feb. 5, 1867, died Jan. 28, 1947) on Nov. 15, 1885
  - 441 Elmer Leonard Keyser, born Aug. 8, 1886, died Sept. 30, 1924
  - 442 Elsie Keyser, born Jan. 30, 1889, died Nov. 21, 1974
  - 443 Mattie Keyser, born Apr. 23, 1890, died April 11, 1977
  - 444 James Edward Keyser, born Apr. 9, 1892, died
  - 445 Eugene Orville Keyser, born Jan. 22, 1894, died
  - 446 Emma Belle Keyser, born Sept. 29, 1896, died
  - 447 Charles Vernon Keyser, born Febr. 26, 1898
  - 448 Abigale Frances Keyser, born Nov. 19, 1899
  - 449 Raymond (Tobe) Keyser, born Apr. 7, 1902, died
  - 44.10 Inez Florence Keyser, born Oct. 3, 1904
  - 44.11 Rufus Glenn (Buster) Keyser, born May 12, 1906, died
  - 44.12 Dorothy Adeline Keyser, born March 31, 1908
  - 44.13 Laverne Keyser, born April 6, 1910
  - 44.14 Lavonne Keyser, born April 6, 1910, died infancy
  - 441 Elmer Leonard Keyser (Aug. 8, 1886-Sept. 30, 1924)
- 44 Leonard Mitchell Keyser (May 24, 1866-Dec. 25, 1953) married secondly Anna Herreilers in 1922.

- 441 Elmer Leonard Keyser (Aug. 8, 1886-Sept. 30, 1924)  
 married Eva Mayrilla Wenzel (b. Aug. 24, 2898) on  
 Oct. 26, 1916
- 4411 Velma Florence Keyser, born July 17, 1917 in Gerald  
 Co., SD; married Rudolph Albrecht (born Sept. 10,  
 1904) on May 28, 1941 (Lives Seattle)
- 44111 Melissa Jane Albrecht, born Aug. 6, 1954; married  
 Michael Goss (born Dec. 13, 1950) on June 29, 1974
- 4412 Vearl Grenfell (Buck) Keyser, born July 28, 1918,  
 married Doris Krog, born Febr. 21, 1921 (Lives Gan  
 Valley, SD)
- 44121 Elmer Eaner Keyser, born May 31, 1943, died June  
 21, 1965; married Katherine Geppert on Oct. 8, 1962
- 441211 Glenn Joseph Keyser, born July 26, 1963
- 44122 Allen Earl Keyser, born Sept. 30, 1945, married  
 connie Cowell on Mar. 17, 1966
- 441221 Scott James Keyser, born Apr. 6, 1964
- 441222 Todd Elmer Keyser, born Sept. 10, 1967
- 441223 Steven John Keyser, born Ju 7, 1969
- 44123 James Keyser, born Mar. 13, 1949, married Pamela  
 Doering on Oct. 17, 1971
- 44124 Roxanne Keyser, born July 12, 1952, married  
 Larry Hansen (born Febr. 7, 1950) on Sept. 12,  
 1972
- 441241 Preston Jay Nansen, born July 4, 1975
- 44125 Paulette Keyser, born Sept. 26, 1954, married  
 Dennis Zundel (born Apr. 9, 1950) on June 3,  
 1972
- 4413 Lloyd Elmer Keyser, born Febr. 24, 1920, married  
 Marjorie Margrove Keyser (widow of Glenn) (born  
 Sept. 7, 1920) Rte. 1, Gordon, NE
- 44131 Marilyn Keyser
- 44132 Gene Keyser
- 44133 Susan Keyser
- 44134 David Keyser
- 4414 Glenn Earl Keyser, born June 16, 1921 in Beadle Co.,  
 SD, died June 23, 1944 in France, WW2; married  
 Marjorie Margrove (born Sept. 7, 1920)
- 44141 Carol Ann Keyser

- 4415 Jean Ann Keyser, born Febr. 26, 1923, Beadle Co., SD, married Joe Glen Amador (born June 5, 1910) in Texas, Oct. 12, 1946
- 44151 Darrin James Amador, married Cheryl -  
441511 Traci Ann Amador, born June 23, 1973
- 4416 Orpha Mae Keyser, born Apr. 23, 1924, Beadle Co., SD, married Dillon Stewart, Div., no children
- 442 Elsie Cora Keyser (born Jan. 30, 1883, Nov. 21, 1974) married  
Garl Sailors (born Dec. 1, 1881, died Mar. 4, 1957)
- 4421 Lyle Cloyd Sailors, born Apr. 5, 1907
- 4422 Leona Maude Sailors, born June 17, 1908, died Dec. 4  
1972
- 4423 Margaret E. Sailors, born June 16, 1909
- 4424 Evelyn M. Sailors, born Jan. 16, 1911
- 4425 Howard Lloyd Sailors, born July 21, 1912, died July,  
1978
- 4426 Roland "Doc" Sailors, born Mar. 19, 1914
- 4427 Guy Willard Sailors, born Sept. 21, 1915
- 4428 Lois Maxine Sailors, born Sept. 15, 1917
- 4429 Fulton Eugene Sailors, born Jan. 6, 1919, died 1978
- 442.10 Doris E. Sailors, born Mar. 24, 1921
- 442.11 Garlie Dale Sailors, born Mar. 8, 1923, died July 2, 1972
- 442.12 Frank Elmer Sailors, born Febr. 18, 1926
- 442.13 Eva Joyce Sailors, born June 1, 1927
- 442.14 Hillman Dean Sailors, born Mar. 27, 1930
- 442.15 Warren Keith Sailors, born Sept. 12, 1931
- 4421 Lyle Cloyd Sailors, born Apr. 5, 1907, married Elsie  
McCarthy Eby
- 44211 Margie Eby (stepdaughter)
- 4422 Leona Maude Sailors, born June 17, 1908, died Dec. 4,  
1972, married Dwight Chambers (no children)
- 4423 Margaret E. Sailors, born June 16, 1909, married Noel  
Shulenberger (Div.)
- 44231 Shirley Shulenberger, born Mar. 9, 1935, married  
Orville Parker
- 442311 Todd Parker
- 442312 Tim Parker

- 4423 Margaret E. Sailors (b. June 16, 1909) married secondly  
Manford Peterson
- 4424 Evelyn M. Sailors, born Jan. 16, 1911, married Laurence  
F. Piper
- 44241 Duane Lawrence Piper, born Sept. 16, 1933, married  
Margaret Moeller
- 442411 Rita Louise Piper
- 442412 Susan Leigh Piper
- 442413 Craig D. Piper
- 44242 Elsa Ann Piper, born Jan. 16, 1935; married Gene T.  
Phillips
- 442421 Reva Jean Phillips
- 442422 Bret L. Phillips
- 442423 Steven Lee Phillips
- 442424 Joni Lynn Phillips
- 442425 Lesa Gay Phillips
- 44243 Curtis Ray Piper, Feb. 16, 1937; married Nancy Oviatt
- 442431 C. Bradley Piper
- 442432 David Lee Piper
- 44244 Gordon Frank Piper, born April 6, 1939; married  
Virginia Van deZedde
- 442441 Karen Renne Piper
- 442442 Patricia Ellen Piper
- 442443 Gordon Van Piper
- 44245 Sally Colleen Piper, born July 9, 1940; married Ted  
Drum
- 442451 Tyler Drum
- 442452 Christine Kay Drum
- 442453 Karen Joy Drum
- 442454 Melissa Ann Drum
- 44246 Linda Sue Piper, born June 21, 1941; married Ronald  
Fabry
- 442461 Matthew Alan Fabry
- 442462 Brian Edward Fabry
- 442463 Mitchell Laurence Fabry
- 442464 Amber Lynne Fabry
- 44247 Dennis Lynn Piper, born Mar. 20, 1944; married  
Robbie Robertson
- 44248 Rhonda E. Piper, born June 5, 1952; married Gary  
Hirchert

- 4425 Howard Lloyd Sailors (born July 21, 1912-died July, 1978) married Beatrice Gilson
- 44251 Eugene Sailors, born Dec. 3, 1934; married Lela --
- 442511 Cheryl Sailors
- 442512 Janette Sailors (Salt Lake City)
- 44252 Barbara A. Sailors, born Febr. 1937; married Bob Barrs
- 44253 Melvin G. Sailors, born Jan. 6, 1944
- 44254 Colleen K. Sailors, born Sept. 1946
- 
- 4426 Roland "Doc" Sailors, born Mar. 19, 1914; married Beulah Bourelle
- 44261 Ronald Lee Sailors, born Febr. 8, 1936  
Married Kathy Forrestal
- 442611 Jill Sailors
- 442612 Ronnie Sailors, Jr.
- 442613 Kelly Sailors
- 442614 Mitzi Sailors
- 442615 Pat Sailors
- 442616 Mike Sailors
- 44262 Roger Wayne, born Dec. 4, 1937; married Jane Sappingfield
- 442621 Denelle Sailors, married Greg Morgan
- 442622 Roger Kent Sailors
- 442623 Georgeanne Sailors
- 44263 Randal Rex Sailors, born June 3, 1948; married Rhonette Graham (minister)
- 442631 Aaron M. Sailors
- 
- 4427 Guy Willard Sailors, born Sept. 21, 1915; married Peggy Copple
- 44271 Sharon K. Sailors, born July 13, 1937, married Paul D. Smith
- 442711 Jody Ann Smith
- 442712 Cheryl Lynn Smith
- 442713 Kevin James Smith
- 442714 Lisa M. Smith
- 44272 Carol Jean Sailors, born Dec. 31, 1939; married Duane Ostrand
- 442721 Pamela Jean Ostrand
- 442722 Staci Ostrand
- 442723 Michael Duane Ostrand
- 44273 Joyce Elaine Sailors, born Oct. 7, 1944; married Joe Mallett

- 4428 Lois Maxine Sailors, born Sept. 15, 1917; married Dean Overton
- 44281 Judith D. Overton, born Oct. 28, 1939; married Herman Moeller
- 442811 Sonya Moeller
- 44212 Ronnie Moeller
- 44282 Jerry D. Overton, born June 20, 1945; married Margo Jeffry
- 442821 Jennifer Overton
- 442822 Molly Overton
- 4429 Fulton Eugene Sailors, (born Jan. 6, 1919-died June, 1978) married Margaret McMurray Neill
- 44291 Peggy Neill (Stepdaughter); married Dennis Smith
- 442911 Bruce Smith
- 442912 Shellie Smith
- 442913 Theresa Smith
- 442914 Shawna Smith
- 442.10 Doris E. Sailors, born Mar. 24, 1921; married Harold P. Garner (Div.)
- 442.101 Gary Glen Garner, married Joyce E. Wilt
- 442.1011 Gary G. Garner, Jr.
- 442.1012 Michael G. Garner
- 442.1013 David G. Garner
- 442.1014 Timothy G. Garner
- 442.1015 Lori Mae Garner
- 442.1016 Christopher G. Garner
- 442.102 Donald L. Garner, born Oct. 29, 1942; married Donna M. Coulter
- 442.1021 Shane Lee Garner
- 442.1022 Shelli F. Garner
- 442.1023 Samara Garner
- 442.1024 Shawn P. Garner
- 442.103 Betty Garner, born Mar. 17, 1944
- 442.104 Connie J. Garner, born June 19, 1945; married Leno Sato
- 442.1041 Alicia Ann Sato
- 442.105 Douglas H. Garner, born May 4, 1948
- 442.106 Steven W. Garner, born Oct. 24, 1949; married Mary L. Bogener
- 442.1061 Christy Kay Garner
- 441.1062 Becky Lynn Garner

- 442.107 Cheryl L. Garner, born Mar. 22, 1951; married  
Patrick M. Boyle
- 442.1081 Bridget J. Boyle
- 442.1082 Aaron Michael Boyle
- 442.1083 Devin Patrick Boyle
- 442.1084 Dustin James Boyle (Twins)
- 442.108 Bernard C. Garner, born May 4, 1953; married  
Mary Canton
- 442.1081 Jason T. Garner
- 442.1082 Angeline M. Garner
- 442.10 Doris E. Garner (Mar. 24, 1921) married secondly  
Victor R. Babcock
- 442.11 Garlie Dale Sailors (born March 8, 1923, died July 3,  
1971); married Arjean Alderson (1947)
- 442.111 Nancy Lynn, born April, 1947; married Ron  
Jepson
- 442.1111 Brian Jepson
- 442.1112 Jeffry Jepson
- 442.112 Rodney Sailors, born Mar. 21, 1949; married Pat  
Goss
- 442.1121 Melissa Ann Sailors
- 442.1122 Mary Sailors
- 442.1123 Molly Sailors
- 442.113 Kim Sailors, born Dec. 1951; married Terri --
- 442.1131 Nickolas Sailors
- 442.12 Frank Elmer Sailors, born Febr. 18, 1926; married Jane  
Taggart
- 442.121 Michelle Marie Sailors; born May 29, 1952  
married Roger Lloyd
- 442.1211 Nathaniel Lloyd
- 442.1212 Nicole Lloyd
- 442.122 Frankie, born Febr. 15, 1954
- 442.123 Mary Joan, born Jan. 2, 1959
- 442.124 Amy E. Sailors, born Oct. 3, 1962
- 442.13 Eva Joyce Sailors, born June 1, 1927; married Carol  
Gilson (brother of Beatrice, wife of Howard Sailors)
- 442.131 Gregory Gilson, born Mar. 13, 1952; married Mary  
Pat Kelly
- 442.1311 Bridgett Gilson
- 442.1312 Carol Gilson

- 442.132 Rita Gilson, born Dec., 1954
- 442.133 Marty Gilson, born Jan., 1958
- 441.134 Theresa Gilson, born June 10, 1959
  
- 442.14 Hillman Dean Sailors, born Mar. 27, 1930; married Lila Tipton
  - 441.141 Ricky Miles, born Oct. 2, 1955 (Stepson)
  - 441.142 Randy Miles, born Oct. 9, 1956 (Stepson)
  - 441.143 Brad Sailors, born June 13, 1960
  - 441.144 Ann Janeu, born Nov. 24, 1961
  - 441.145 Rhonna Sue, born Jan. 31, 1967
  
- 442.15 Warren Keith Sailors, born Sept. 12, 1931; married Alice Kott (Div.)
  
- 443 Mattie Keyser, born April 23, 1890, died 1977; married Charlie Harris
  - 4431 Leonard Harris, born Mar. 9, 1907 (Died young)
  - 4432 Hubert Alfred Harris, born Mar. 26, 1908 (3 children)
  - 4433 Doyle Monroe Harris, born Sept. 9, 1910 (4 children)
  - 4434 Madeline Elmira Harris, born Dec. 29, 1912 (6 children)
  - 4435 James Fredrick Harris, born Mar. 19, 1914
  - 4436 Leona Belle Harris, born Mar. 12, 1916 (3 children)
  - 4437 Fay Harris, born Mar. 1, 1918 (3 children)
  - 4438 Ray Harris, born Mar. 1, 1918
  - 4439 Dora Evert Harris, born Sept. 4, 1919 (3 children)
  - 443.10 Donald Harris, born Sept. 4, 1919 (5 children)
  - 443.11 Baby - Stillborn
  - 443.12 Mary Ann Harris, born Aug. 11, 1921 (died at 4 yrs.)
  
- 443 Mattie Keyser (born Apr. 23, 1890) married secondly Otto D. Dickerson
  - 4432 Hubert Alfred Harris (born Mar. 26, 1908) married Nina Cleery
    - 44321 Loreen May Harris, born Aug. 26, 1938. Married John Button in 1954
      - 443211 David Button, born May 25, 1956
      - 443212 Kerri Jo Button, born Sept. 6, 1961
    - 44321 Loreen May Harris (born Aug. 26, 1938) married secondly Wayne Trask, Febr. 17, 1963(Adopted David & Kerri)
    - 443213 Kathrine Elaine Trask, born Mar. 25, 1969



- 443211 David Trask (born May 25, 1956) married Judy Rose, Nov. 20, 1976
- 44322 Arlene Kathryn Harris, born July 13, 1942. Married James Green, Febr. 16, 1973
- 44323 Charles Edmund Harris, born May 17, 1935. Married Donna Lee Pyle in 1954
- 443231 Kathleen Annette Harris, born Dec. 30, 1954, married Michael Greene Nov. 30, 1974
- 44323 Charles Edmund Harris (born May 17, 1935) married secondly Donna Smith, June 2, 1973
- 4434 Madeline Elmira Harris (born Dec. 29, 1912) married William A. Pernack
- 44341 William Henry Pernack, married Loreen Carrol
- 443411 Michele Pernack
- 443412 Richard Pernack
- 443413 Tina Marie Pernack
- 443414 Rebecca Pernack
- 443415 Glenn Pernack
- 443416 Lisa Pernack
- 44342 Beverly Louise Pernack, married Donald Pirtle
- 443421 Joyce Lynn Pirtle
- 443422 Dianna Pirtle, married Steve Ghilarducci
- 4434221 Eric Ghilarducci
- 443423 Debra Pirtle
- 44343 Clayton August Pernack, married Mary Jabauski
- 443431 Timothy Pernack
- 44343 Clayton August Pernack married secondly Bonnie Benton
- 44344 Donald LeRoy Pernack, married Rebecca Johnson
- 443441 Elizabeth Ann Pernack
- 443442 Tresa Jane Pernack
- 443443 William Raymond Pernack
- 443444 Donald LeRoy Pernack, Jr.
- 4434 Madeline Elmira Harris (born Dec. 29, 1912) married secondly Albert Steelman (dec.)
- 44345 Carol Ann Steelman, married George John Arbuthnot
- 443451 Ina Spirit Arbuthnot
- 443452 Tila Marie Arbuthnot
- 443453 Mary Ann Arbuthnot
- 443454 George John Arbuthnot, Jr.
- 44346 Sally Steelman, married Ronald Pederson
- 443461 Timothy Earl Pederson

- 4434 Madeline Elmira Harris (born Dec. 29, 1912) married  
Clifford A. Wildebaur (dec.)
- 4435 James Fredrick Harris, married Wilma Price
- 4436 Leona Belle Harris (born Mar. 12, 1916, Menlo, SD) married  
Walter Carter Butler on Nov. 11, 1933
- 44361 Bernadine Leona Butler, born July 15, 1936  
Married Ronald Calvin Harryman on Oct. 27, 1955
- 443611 Mark Calvin Harryman, born Aug. 11, 1956
- 443612 Lori Ellen Harryman, born June 2, 1958
- 443613 Sabrina Harryman, born Jan. 10, 1961
- 443614 Walter Melvin Harryman, born Dec. 13, 1937
- 443615 Judy Barbara Harryman, born July 5, 1943, married  
Thomas O. Grimes, Nov. 30, 1963
- 4436151 Christine Marie Grimes, born June 24, 1965
- 4436152 Catherine Colleen Grimes, born May 25, 1968
- 443615 Judy Barbara Butler (born July 5, 1943) married  
secondly Robert Hill, July 30, 1977
- 4438 Ray Lloyd Harris, born March 1, 1918, married Marilyn  
Maxwell
- 444 James Edward Keyser, born May 9, 1892; married Ethel  
Marion
- 4441 James Edward, Jr. (died young)
- 445 Eugene Orville Keyser, born Jan. 22, 1894, died  
Married May Shoop
- 4451 Lavonne Keyser (Bonnie), born Aug. 12, 1915, married  
Emery Dean (dec. 1978)
- 44511 Klemett Dean (2 children)
- 44512 Joan Dean (1 child)
- 44513 Conrad Dean (3 children)
- 44514 Irma Dean (3 children)
- 44515 Arlen Dean
- 44516 Marlene Dean (6 children)
- 4452 Alvin Keyser, born Nov. 10, 1919; married Jean Dueling,  
Mar. 15, 1946
- 44521 Richard Keyser, born Mar. 15, 1951; married Laurie  
Evaldt
- 44522 Robert Keyser, born Dec. 24, 1952
- 44523 Joni Lyn Keyser, born Dec. 21, 1960

- 4453 Melvin Keyser, born Apr. 6, 1925; married Dorothy Cople
- 44531 Linda Keyser (2 children)
- 44532 Barbara Keyser (4 children)
- 44533 James Keyser (Methodist Minister)
- 44534 Kevin Keyser
  
- 446 Emma Belle Keyser, (born Sept. 29, 1897, died Oct. 23, 1968) married Ernest (Jum) Edmisten (born Oct. 8, 1892, died Dec. 31, 1963)
  - 4461 Dale Ernest Edmisten, born June 19, 1916
  - 4462 Donald Elwood Edmisten, born Mar. 6, 1920
  - 4463 Virgil LeRoy Edmisten, born Aug. 18, 1922, died Jan. 12, 1966
  - 4464 Marvelyn Joyce Edmisten, born Nov. 1, 1925
  - 4465 Arlen Gene Edmisten, born Sept. 18, 1928
  - 4466 Darlene Mildred Edmisten, born Aug. 9, 1930
  
  - 4461 Dale Ernest Edmisten (born June 19, 1916, Wessington Spgs, SD) married Luella Catherine Kukuk (born Nov. 14, 1914 Brookings)
    - 44611 Sandra Renee Edmisten, born May 21, 1939 (Pender, NE)
    - 44612 Dale Eugene Edmisten, born Jan. 14, 1941 (Walthill, NE)
    - 44613 Karen Mae Edmisten, born Sept. 29, 1943 (Sioux Falls, SD)
    - 44614 Lynell Ray Edmisten, born May 17, 1945 (Sioux Falls, SD)
    - 44615 Lance Lee Edmisten, born June 28, 1947
    - 44616 Vicki Jo Edmisten, born July 9, 1948, died July 11, 1948
    - 44617 Randall Lynn Edmisten, born Jan. 10, 1955
  
    - 44611 Sandra Renee Edmisten (born May 21, 1939) married Thomas Stanley Kojetin (born May 4, 1934) on Febr. 2, 1958
      - 446111 Debra Lynn Kojetin, born July 21, 1958
      - 446112 Renee Giscle Kojetin, born Apr. 8, 1960
      - 446113 Katherine Dawn Kojetin, born May 17, 1961
      - 446114 James Thomas Kojetin, born Nov. 28, 1962
      - 446115 Thomas Stanley Kojetin, Jr., born June 30, 1964
- 44611 Sandra Renee Edmisten (born May 21, 1939) married secondly Erskin Dale Hester (born May 23, 1918, died Apr. 8, 1977)
- 44611 Sandra Renee Edmisten (born May 21, 1939) married thirdly Hector Carlos Valencia (born Sept. 3, 1931)
  - 446111 Debra Lynn Kojetin (born July 21, 1958) married Bruce Heinen
    - 4461111 Michael Edward Heinen, born Mar. 21, 1977
    - 4461112 Michele Renee Heinen, born July 13, 1978

- 44612 Dale Eugene Edmisten (born Jan. 14, 1941) married Marilyn Faye Parker (born Oct. 25, 1943), div. Mar. 17, 1965
- 446121 Cheryl Ann Edmisten, born July 22, 1961
  - 446122 Rita Faye Edmisten, born Apr. 15, 1962
  - 446123 Vickie Jo Edmisten, born Apr. 12, 1963
  - 446124 Leah Gene Edmisten, born May 17, 1964
- 44612 Dale Eugene Edmisten (born Jan. 14, 1941) married secondly Rafina (Ruthie) Gutierrez (born July 1, 1946)
- 446125 Dale Eugene Edmisten, Jr., born Mar. 19, 1966
  - 446126 Jana Lee Edmisten, born Febr. 24, 1967
- 44613 Karen Mae Edmisten (born Sept. 29, 1943) married Lester Leon Edwards (born July 22, 1943)
- 446131 Alan Lee Edwards, born June 22, 1964
  - 446132 Mark Brian Edwards, born Apr. 11, 1967
  - 446133 Anette Merie Edwards, born Dec. 24, 1973
  - 446134 Gregg Steven Edwards, born Nov. 4, 1974
- 44614 Lynell Ray Edmisten, (born May 17, 1945) married Holly Hercik (born July 22, 1946) on Febr. 17, 1946
- 446141 Elana Edmisten, born Jan. 3, 1972
  - 446142 Wesley Michael Edmisten, born Aug. 26, 1974
- 44615 Lance Lee Edmisten (born June 28, 1947) married Rory Jan Miller (born Aug. 2, 1949) on June 27, 1970
- 446151 David Lee Edmisten, born Febr. 12, 1973
  - 446152 Brian Keith Edmisten, born Apr. 13, 1977, died May 2, 1977
- 44617 Randall Lynn Edmisten (born Jan. 10, 1955) married Laurel Kay Hoverson (born Jan. 6, 1956) on Apr. 24, 1976
- 446171 Jeremy Hoverson Edmisten, born July 1973 (adopted by Randall)
  - 446172 Clinton Lee Edmisten, born June 2, 1977
- 4463 Virgil LeRoy Edmisten (born Aug. 18, 1922, died Jan. 12, 1966) married Theresa Rose Harris (born Apr. 10, 1924, died May 8, 1964)
- 44631 Carol Ann Edmisten, born May 10, 1945, married Bruce Wagner
  - 44632 Patricia Louise Edmisten, born Mar. 17, 1947
  - 44633 Michael Virgil Edmisten, born Sept. 8, 1949; married Terry Lee Bardale
  - 446331 Erik Edmisten, born July 27, 1972

- 44633 Michael Virgil Edmisten (born Sept. 8, 1949) married secondly Nancy Santillo
- 44634 Mary Kathryn Edmisten, born Dec. 16, 1950; married Larry Shoemaker
- 446341 Larry Shoemaker, born Dec. 9, 1970
- 446342 Jeremy Shoemaker, born Oct. 23, 1972
- 44635 Alan Paul, Edmisten, born Apr. 18, 1954
- 44636 Richard Lee Edmisten, born Aug. 20, 1957
- 44637 James Arlen Edmisten, born Sept. 18, 1959
- 4464 Marvelyn Joyce Edmisten (born Nov. 1, 1925) married Jack Ervin Tippery
- 44641 Diana Faye Tippery, born Oct. 23, 1942; married Jim Arthur Forbis (born Apr. 25, 1942)
- 446411 Steven Michael Forbis, born Sept. 20, 1963
- 446412 Jeanne Ann Forbis, born Mar. 17, 1965
- 4464 Marvelyn Joyce Edmisten (born Nov. 1, 1925) married secondly Milford N. Kemnitz (born July 20, 1917)
- 44642 David Alan Kemnitz, born Aug. 19, 1948; married Kristie K. Vesely (born Dec. 15, 1951)
- 44643 Darrell Eugene Kemnitz, born June 1, 1951; married Linda Sue Cox (Div., no children)
- 44644 Dawn Denise Kemnitz, born July 31, 1953; married James Donald Johnston (born Oct. 29, 1949)
- 446441 James Donald Johnston, Jr, born Apr. 27, 1972
- 446442 Laura Dawn Johnston, born Sept. 5, 1973
- 446443 Travis Lee Johnston, born Apr. 29, 1977
- 44645 Darlene Kay Kemnitz, born Febr. 10, 1955; married David George Nemeth (born Aug. 5, 1954)
- 44646 Eilene Rae Kemnitz, born Febr. 13, 1958
- 4465 Arlen Gene Edmisten (born Sept. 18, 1928) married Carol Elaine Schuldt (born 1928)
- 44651 Charles Paul Edmisten, born 1951; married Christine Vanos (born 1954)
- 446511 Weston John Edmisten, born 1977
- 44652 Barbara Carol Edmisten, born 1952; married Thomas Watchorn (born 1951)
- 446521 Lori Catherine Watchorn, born 1971
- 446522 Kerri Lynn Watchorn, born 1973
- 446523 Melissa Dawn Watchorn, born 1975

- 44653 Nancy Ann Edmisten, born 1954; married Dennis Guillaume
- 44654 Mary Catherine Edmisten, born 1956; married Jim Kruta
  - 446541 Laura Lee Kruta, born 1974
  - 446542 Jim Gregory Kruta, born 1977
- 44655 Thomas Edmisten, born 1957
- 44656 Janice Gail Edmisten, born 1958; married Gregory Laterbauer
- 44657 Donald Lee Edmisten (born 1959, died 1978)
- 44658 Lori Jean Edmisten, born 1961, died 1961
- 44659 James Leo Edmisten, born 1964
- 4465.10 Lisa Joyce Edmisten, born 1965
- 4465.11 Mark Andrew Edmisten, born 1968
- 4465.12 Amy Margaret Edmisten, born 1971
  
- 4466 Darlene Mildren Edmisten (born Aug. 9, 1930) married Donald Maslonka (born May 20, 1923)
  - 44661 Michael Antone Maslonka, born Feb. 11, 1950; married Andrea Lynn Benich on Nov. 17, 1978
  - 44662 Kevin Kash Maslonka (twin), born Feb. 20, 1963
  - 44663 Kenneth Kyle Maslonka (twin), born Feb. 20, 1963
  
- 447 Charles Vernon Keyser (born Feb. 26, 1898) married Deborah Rhodes
  - 4472 Frances Rhodes (stepdaughter)
  - 4473 Cecil Rhodes (stepson); married June Chinn
    - 44731 Susan Rhodes; married Steven Bye
    - 44732 James Rhodes; married Faith Combs
    - 447321 Matthew Rhodes
    - 44733 Debra Rhodes, married Clint Skinner
    - 447331 Travis Skinner
    - 44734 Elizabeth Ann Rhodes
    - 44735 William B. Rhodes
  - 4474 William Frank Rhodes (stepson); married Carol White, div.
    - 44741 Steven Grimes Rhodes
    - 44742 John Rhodes
    - 44743 David Rhodes
    - 44744 Sandra Rhodes
  - 4474 William Frank Rhodes, married secondly Ann Gillehan
    - 44745 Steve Gillehan (Ann's son)
  - 4475 Alice Keyser (died at age 20)
  - 4476 Vernon David Keyser, married Patricia Hielman

- 448 Francis Abigale Keyser, born Nov. 19, 1899; married Arthur Nelson (Died in the service)
- 4481 Shirley Nelson; married \_\_\_ Houston (Div.)
- 44811 Wayne Houston
- 4482 Phyllis Nelson; married Al Pagel
- 4483 Artis Nelson, married James Ward
- 44831 Lowell Ward
- 44832 Harlan Ward
- 449 Raymond (Tobe) Keyser, born Apr. 7, 1902, died \_\_\_); married May Winegarden
- 4491 Phyllis Keyser
- 4492 Delores Keyser
- 44.10 Inez Florence Keyser, born Oct. 3, 1904; married Wesley Hensley
- 44.101 Marjorie Hensley; married Norton (5 children)
- 44.102 Mary Hensley; married Doyle Willingham (3 children)
- 44.103 Peggy Hensley; married Alvin Kimball (3 children)
- 44.104 Beverly Hensley (4 children)
- 44.105 Charles Hensley (2 children)
- 44.11 Rufus Glen (Buster) Keyser (born May 12, 1906, died June 20, 1961); married Eva Madora Barnes, born Nov. 21, 1909
- 44.111 Everett Glen Keyser, born Jan. 30, 1930 (Stevens, SD)
- 44.112 Betty Jean Keyser, born Febr. 24, 1931 (LA)
- 44.113 Kenneth Wayne Keyser, born Febr. 16, 1932
- 44.111 Everett Glen Keyser, born Jan. 30, 1930; married Ruth Anselma Rodrequez, born Apr. 21, 1932
- 44.1111 David Vernon Keyser, born Nov. 21, 1954
- 44.1112 Janelle Rene Keyser, born Febr. 12, 1957
- 44.1113 Lois Arlene Keyser, born Nov. 14, 1958
- 44.112 Betty Jean Keyser, born Febr. 24, 1931; married George W. Davenport, born May 7, 1929
- 44.1121 Bruce W. Davenport, born Jan. 15, 1952
- 44.1122 Barbara J. Davenport, born Nov. 14, 1953
- 44.11221 Connie
- 44.1123 Connie M. Davenport, born Dec. 7, 1956

- 44.121 Bruce Wayne Davenport, born Jan. 15, 1952,  
married Joyce Dye (Dec. 5, 1958) Lodi
- 44.11211 Nathan Dwaine Davenport, born Sept. 14,  
1973, (Placerville)
- 44.113 Kenneth Wayne Keyser, born Febr. 16, 1932; married  
Elsie Maragetha Rathjen, June 22, 1943 (Portland)
- 44.1131 Gail Ann Keyser, born Sept. 24, 1964 (Ore City)
- 44.1132 Gynn Eva Keyser, born June 20, 1971
- 44.1133 Gregg Earl Keyser, born Dec. 22, 1972
- 44.12 Dorothy Adeline Keyser, born Mar. 31, 1908; married Raymond  
Paul Stuart (born June 22, 1902, died Dec. 22, 1976)
- 44.121 Joyce Yvonne Stuart (b. June 11, 1925; mar. Earl Michel Siepker  
(b. Nov. 14, 1923--Anna Huegerich & Louis Siepker--d. Feb. 28, 1974)
- 44.1211 Mary Theresa Siepker, born June 6, 1949; married  
Daryl Sincebaugh
- 44.12111 Tony Todd Sincebaugh, born Jan. 9, 1968
- 44.12112 Jeremy Brent Sincebaugh, born Nov. 21, 1976
- 44.1212 Gregory Louis Siepker, born Oct. 1, 1950; married  
Sandra Rownd
- 44.12121 Geoffrey Quintin Siepker, born Nov. 2, 1970
- 44.12122 Ginny Michelle Siepker, born June 3, 1972
- 44.12123 Jason Matthew Siepker, born June 16, 1975
- 44.1213 Carl Frances Siepker, born Sept. 12, 1953; married  
Connie Lebsock
- 44.12131 Nathan Allen Siepker, born June 11, 1978
- 44.1214 Eric Ray Siepker, born Febr. 13, 1956; married  
Cynthia Coyle, born Febr. 13, 1956
- 44.12141 Julia Catherine Siepker, born July 4, 1974
- 44.1215 Rita Joyce Siepker, born Sept. 9, 1956
- 44.13 LaVerne Keyser, born Apr. 6, 1910, married Harold Varvais
- 44.131 Dorothy Yvonne Varvais, born Dec., 1925
- 44.132 Loren Lee (Cappy) Varvais, born 1930
- 44.13 LaVerne Keyser (born Apr. 6, 1910) married secondly  
Alton Miller
- 44.133 Denzil Miller
- 44.134 Marilyn Miller
- 44.12 LaVerne Keyser (born Apr. 6, 1910) married thirdly Ray  
Long



- 44.131 Dorothy Yvonne Varvais, (born Dec., 1925) married Ray Glover (Div.)
  - 44.1311 Pamela Glover, born 1951
  - 44.1312 Jeffery Ray Glover, born 1952
  - 44.1313 Denise Glover
- 44.131 Dorothy "Yvonne" Varvais (b. 1925) m. Rex Brower
  - 44.1311 Pamela Glover (born 1951) married David Hoode
    - 44.13111 Shawn Richard Hoode, born 1969
    - 44.13112 Eric Jeffrey Hoode, born 1973
    - 44.13113 Ryan Mitchell Hoode, born 1977
- 44.1312 Jeffery Ray Glover (born 1952) married Mary Opperman (born 1953)
- 44.1313 Denise Gaye Glover (born 1953) married Phillip McBride
- 44.132 Loren Lee (Cappy) Varvais (born 1930) married Janet Arner
  - 44.1321 Diana Sue Varvais, born 1954, married -- Lacey
  - 44.133 Douglas Wayne Varvais, born 1957
- 44.133 Denzil Alton Miller (born 1932) married Nancy Mary Ventura
  - 44.1331 Robert John Miller, born 1953
- 44.134 Marilyn Miller (born 1937) married Ronald Ruhrer
  - 44.1341 Ronald Ray Ruhrer, born 1954, married Heidi Shawn Hindman
    - 44.13411 Brandi Luv Ruhrer, born 1977
  - 44.1342 Raymond Paul Ruhrer, born 1955, married Rhonda Lea Kroll
    - 44.13421 Nicole Lea Ruhrer, born 1975
  - 44.1343 Rhonda Rae Ruhrer, born 1956, married Timothy Bigham
  - 44.1344 Robyn Kay Ruhrer, born 1957, married Bruce Sander

47 Luella Keyser, born Febr. 14, 1870, died May 10, 1944;  
married William F. (Billy) Jones (born Mar. 27, 1863, in  
Otoe Co., NE



*LUELLA KEYSER*

- 47 Luella Keyser, born Febr. 14, 1870, died May 10, 1944; married William F. (Billy) Jones (born Mar. 27, 1863, in Otoe Co., NE

Luella Keyser was born in the little community of Percival, Iowa; February 14, 1870. She was the seventh child of William Preston and Malissa Jane Keyser.

In her early childhood, her family moved to a farm near Union, Nebraska, and there she grew into young womanhood. Even as a young girl, she said she was concerned with the inequalities of the human lot. Here were found poverty and frustration -- the war widows, the farmers who could not make a go of it, the newcomers who could scarcely get started. The air was filled with a sense of responsibility; moral responsibility, cultural, and perhaps social, too. Here she earnestly considered the purpose of life and the direction she wished to pursue. She worked consistently throughout her life to fulfill the goals she set for herself.

On November 2, 1885, she was married to William F. Jones. They established their home on a farm near Magnet, Nebraska. On January 10, 1887, their first son, Roy, (my father) was born. A daughter, Peal; Six sons: Robert, Guy, Roland, Harvey, and twins, Clifford and Clifton, were born, completing their family. She experienced many difficulties, but managed to keep on top of every situation. She was steadfast in her faith in God and confident that her best efforts would be rewarded.

The family left Nebraska in 1910 to homestead in Northwest South Dakota. My first recollections of Luella, (my grandmother) began during visits to the farm in 1915. I was about three years old. She was a trim woman, about 5'4" tall, with dark brown eyes, and a smooth, clear complexion. Her dark hair was combed up and coiled into a bun which she pinned to the back of her head. Wisps of hair pulled out, and damp with perspiration, made soft curls on her neck and framed her face. Luella was attractive even in her housedresses.

Luella had many talents but none more remarkable than her ability to work from the immediate to the general, from the practical problems to philosophy. She always began with the job at hand, no matter how elementary or undignified, to show how it could be done. She was perhaps the best organized person I have ever known.

She would get up a dawn, put on her flat sunbonnet, and go out to hoe in her garden while the air was still cool. She had a "Green Thumb" and her gardens, vegetable and flower, flourished. Hoeing finished, she would pick up her apron by the corners to form a container which she would fill with vegetables to use in the menu for the day. She would hurry back to the house to prepare breakfast for the men who had been milking and doing chores. (I could not believe the amounts of food they consumed.) After the meal was finished, the men went to work in the

fields, and Luella would begin her day.

Her routine was consistent: She always did the laundry on Monday; ironed on Tuesday and did the mending; straightened the house and did light cleaning on Wednesday; Thursday she sewed and did anything else that needed doing. Friday was housecleaning day, and she did the baking for the weekend. The Jones's usually went to town on Saturday where the cream and eggs were exchanged for food and other items. There, the neighbors would get together to visit and exchange bits of news before returning home. Sunday was the day to rest, worship, entertain, or go visiting.

Billy and Luella sold the farm in 1921, and moved to Wessington Springs, South Dakota. Roland, Clifford and Clifton were still at home. Modern conveniences made life easier and allowed her more leisure time. She became active in church affairs, spent time with her children and their families, and visited her friends and relatives. She had time to crochet, piece quilts, make lace, etc. Her hands were always busy.

William and Luella traveled extensively from 1921 to 1934. They toured many of the United States and made side trips into Old Mexico, and parts of Canada. They moved to Artesian, South Dakota, in 1928. After the death of William in 1937, Luella returned to Wessington Springs, where she maintained an apartment until 1943, when failing health made it necessary for her to have special care. She found pleasure and contentment in the home of her son, Roy, and his wife until her life ended in 1944.

A period of seventy-four years past, during which Luella experienced many and varied emotions: Love with her husband and children, grandchildren, and great-grandchildren; Grief when death claimed the lives of Harvey (14 months), and Clifford (11 years) and her husband after fifty-two years of marriage; Joy for life itself; and Gratitude for all her blessings and privileges. Her life was meaningful to her and to all who knew her. It is with a deep sense of affection and admiration that I recall these events in the life of Luella Keyser Jones.

— Pearl Jones Tofflemire

#### Luella and William (Billy) Jones' Children:

- 471 Roy Jones, born Jan. 10, 1887, married Sophia Linquist
- 4711 Robert Francis Jones
- 4711 Robert Francis Jones, married Sylvia Roslyn Bradberry,  
Oct. 15, 1938
- 47111 Sally Patricia Jones, born Oct. 10, 1939
- 47112 Gwynneth Ann Jones, born Sept. 28, 1944
- 47113 William Leone Jones, born Apr. 20, 1948

- 4712 Pearl Bernice Jones (born July 17, 1912) married Benjamin Finley Tofflemire (born Aug. 16, 1908) on Sept. 28, 1931
- 47121 Russell Brew Tofflemire, born Jan. 11, 1937; married Susan Antonio
- 471211 Susana Christine Tofflemire
- 471212 Russell Tofflemire
- 47122 David Finley Tofflemire, born Jan. 8, 1942; married Suzanna Shaefer, Sept. 7, 1971
- 471221 Andrew Shaefer Hicks Tofflemire, born Aug. 13, 1967
- 471222 Patricia Sharon Tofflemire, born Aug. 25, 1972
- 47123 Sharon Ann Tofflemire, born July 25, 1946, married Rodney Hansen (born Apr. 29, 1943) Jan. 12, 1965
- 471231 Rhonda Hansen, born July 17, 1968
- 471232 Richard Hansen, born Aug. 26, 1969
- 47124 Patrick Allen Tofflemire, born May 5, 1957; married Lori Smith on Sept. 27, 1977
- 471241 Heather Brooke Smith (Lori's child)
- 4713 Roy Edward Jones (born Mar. 26, 1915) married Alice Mae Kasper, Dec. 27, 1941
- 47131 Richard Kasper Jones, born Sept. 19, 1943
- 47132 Nancy Kathleen Jones, born Aug. 3, 1946
- 47133 Mishelle Louise Jones, born May 2, 1948
- 47134 Christine Ann Jones, born Mar. 5, 1950
- 47135 Gerald Robert Jones, born July 30, 1952
- 47136 Mary Marie Jones, born July 3, 1954
- 47137 Donald Paul Jones, born Dec. 21, 1955
- 4714 Oden Paul Jones (born Mar. 9, 1920; married Norma Alice Ophl, on Aug. 1, 1948
- 47141 George Albert Jones, born Sept. 27, 1949
- 47142 Dyanne Yvonne Jones, born Oct. 26, 1952
- 47143 Joan Elizabeth Jones, born Dec. 13, 1955
- 47144 Clifton Dean Jones, born Dec. 2, 1957
- 47145 Eric Paul Jones, born May 4, 1962
- 47146 Roy Edward Jones, born Sept. 4, 1960
- 4715 Norma Jeanne Jones, born May 5, 1921; married Norman Norse Felty (born July 19, 1917) on June 6, 1943
- 47151 Norman Paul Felty, born Jan. 6, 1944; in Tyler Married Sue Carol Payne (born May 25, 1943) on Nov. 27, 1966

- 471511 Ember Ann Felty, born Dec. 31, 1969, Chicago  
 471512 Mark Clayton Felty, born Dec. 10, 1973, Denver
- 472 Pearl Jones, born Dec. 1, 1888; married Albert L. Miller
- 473 Robert Perry Jones, born Febr. 6, 1891, died Nov. 28, 1961,  
 born at Union, NE, buried Spencer, NE; married Martha  
 Opocensky (born July 8, 1887 at Niobrara, NE; died Dec. 9,  
 1971, buried Spencer, NE)
- 4731 Donald Jones (died in infancy)
- 4732 Richard Perry Jones, born Oct. 29, 1920, Niobrara
- 4733 Ileen Bernice Jones, born Aug. 24, 1924, Burke, SD
- 4732 Richard Perry Jones (born Oct. 29, 1920) married Mary  
 Minarik (born Jan. 18, 1923 at Verdel, NE) on June 10,  
 1946 at Spencer
- 47321 Patricia Rae Jones, born May 26, 1948
- 47322 Charlotte Lee Jones, born Aug. 13, 1949
- 47321 Patricia Rae Jones (born May 26, 1948) married John F.  
 Tuch on Febr. 27, 1971 (Div.)
- 473211 Brenda Lee Tuch, born Sept. 16, 1971
- 473212 Bradley John Tuch, born Febr. 21, 1974
- 47322 Charlotte Lee Jones (born Aug. 13, 1949) married  
 Donald Leland Linqvist on Mar. 16, 1968
- 473221 Donald Leland Linqvist, Jr., born July 11, 1969
- 473222 Terri Denise Linqvist, born Aug. 28, 1971 (Lives  
 O'Neill, NE)
- 4733 Ileen Bernice Jones (born Aug. 24, 1924) married ----

- 474 Howard Guy Jones (born Sept. 22, 1894) married Mae Ross (born Febr. 24, 1894, died Febr. 3, 1973) on Oct. 10, 1917
- 4741 Elta Mae Jones, born May 11, 1919; married Everett Mehan (born Apr. 29, 1918) on July 3, 1951
- 47411 Linda Mehan, born Aug. 16, 1952; married Larry Knutson on Oct. 2, 1971
- 47412 Dennis Mehan
- 4742 Dorene Jones, born July 9, 1923; married Maurice Tiede (born Nov. 18, 1929) on July 4, 1946
- 47421 Cindy Tiede, born Oct. 24, 1952
- 47422 Stanley Tiede, born May 3, 1955
- 4743 Douglas Jones, born 1921, died 1958; married Willie Mae Beal
- 47431 Jerry Jones, born Febr. 18, 1947
- 47432 Gregg Jones, born Dec. 24, 1951
- 4744 Pauline Jones, born Febr. 26, 1928; married Perry Turner (born Nov. 11, 1920) Div. 1956
- 47441 Pam Jean Turner, born Nov. 4, 1951; married --- Wilkins on July 18, 1969
- 47442 Peggy Joan Turner, born Dec. 4, 1952; married --- Horst
- 4744 Pauline Jones (born Febr. 26, 1928) married secondly W. A. Bailey (born Febr. 4, 1917) on Aug. 31, 1969
- 47441 Pam Jean Turner (born Nov. 4, 1951) married --- Wilkins on July 18, 1969
- 47442 Peggy Joan Turner (born Dec. 4, 1952) married --- Horst
- 474421 Malvena Mae Horst, born 1974
- 4744 Pauline Jones (born Feb. 26, 1928) married secondly to W.A. Bailey (born Feb. 4, 1917) on Aug. 31, 1969
- 475 Howard Guy Harvey Jones (died age 2)
- 476 Roland Jones, born Dec. 3, 1905; married Juanita Kelsey
- 4761 Kaye Lynn Jones
- 4762 Gregory Jones
- 477 Clifton Jones, born Apr. 4, 1907; married Florence Hendrickson
- 4771 Lloyd Jones
- 4772 Mary Anne Jones
- 478 Clifford Jones, born Apr. 4, 1907; died 1918
- 479 Paul Jones (died at birth)
- 48 Effie Mae Keyser, born Dec. 4, 1872; married James L. Wilson on Dec. 12, 1888; married secondly --- Beason.

ADDENDUM

GENEALOGY OF PEACHIE NOWDESHA

Married to William W. Keyser, No. 49

Samuel Betz, born 1800, died 1882. Married Orphana \_\_\_\_\_ in  
Syracuse, New York

Children:

Isaiah Betz, born Apr. 18, 1829, died Sept. 16, 1914 in  
Sacramento

John Geiger

Mary A. Geiger, born Apr. 17, 1860, died Feb. 6, 1937  
(Evidently, John and Mary Geiger were adopted)

John Geiger

Daughter: Mary Nancy Armstid; married Fredrick Betz,  
(born Apr. 17, 1857 in Ohio, died Jan. 2, 1937)

Ida Elizabeth Betz, born Oct. 5, 1879, died June 2, 1943  
Married Joseph Henry Nowdesha, born Mar. 6, 1865, died  
Jan. 26, 1932. Born in Washoe, Nevada.

Children, not in order of birth:

Peachie Nowdesha, married William W. Keyser, No. 49

Callie Nowdesha

Louise Nowdesha

Sadie Nowdesha

Jake Nowdesha

Jerry Nowdesha

Jasper Nowdesha

Joseph Hardin Nowdesha

Children:

Ethel Nowdesha, born May 9, 1897

Howard Nowdesha, born May 14, 1899

Alyre Nowdesha, born Oct. 19, 1901

Sadie Grace Nowdesha, born Mar. 8, 1905 Yreka, CA

Joe Henry Nowdesha, born Oct. 28, 1908

Archibald Calvin Nowdesha, born June 23, 1912

Laurel Nowdesha, born Sept. 14, 1917, Yreka, CA

Billie Nowdesha, born Jan. 10, 1922, Scott Bar, CA

(His wife is postmistress there)



- 49 William W. Keyser, born December 8, 1874, died November 16, 1966. Married Peachie Nowdesha (born July 6, 1876, died September 7, 1957) on January 1, 1903.



*WILLIAM W. KEYSER*



*PEACHIE NOWDESHA  
KEYSER*

49 William W. Keyser, born December 8, 1874, died November 16, 1966. Married Peachie Nowdesha (born July 6, 1876, died September 7, 1957) on January 1, 1903.

*(Reproduced here is a portion of a biography written by Eugene L. Keyser (No. 4921) about his grandfather, William W., in the late 1960s:)*

It was the nose, I think, more than anything else that distinguished him. For a man near 90, he had a strong, well-defined nose. His hair was grey and thinning and his eyes peered hard through cataracts. He would have seemed like any other aging man if it weren't for the nose. It was the nose of some cabalistic leader, scrupulous and melodramatic. This was the nose of a robust, daring, unwielding character who was not pedestrian.

Sometimes I would see him walking with a cane, but with the briskness of youthful energy from his past. His backbone had curved at the shoulders. It was not the self-pitying slouch of a teenager but the character curve of a man who had lived nearly a century. He had lived the full incidental life of a man in search of a purpose. He was a man who had made the millions of mistakes of all other men yet was willing to give it another try at the risk of making another mistake.

That, after all, is why he lived. Born somewhere around Percival, Iowa, on or about the 8th of December, 1973, he came into the farm family of William Preston Keyser and his wife, Malissa Moore. It was a household of American kids, each determined to be independent. Bill (Will) Keyser as a boy left his parents and brothers Henry, Charlie, Mitchell, John, Frank, Rufus, and Albert; his sisters Mary, Luella, Effie, Iva, Emma, and Rosa, and went to Wyoming to make it on his own. From that time, till the time he died in 1966, Bill Keyser forged his way through life; hoping at each juncture he would find the honest way to live without suffering and without a struggle for himself and those he came to love.

He started out the man's way. At 16, he was a cowboy in the Indian territory of Nebraska and Wyoming. His brother, Mitch, was "the boss" man at home. Will thought there was too much "boss" and not enough "man." There was love there but also a compelling need for independence,

in the fashion of the frontier man. So the prairie sea became his domain for adventure. His future, he knew, would be found on the ocean of prairie grass crested by rugged mountain peaks. It was the American promise of frontier and possibility.

Bill was six years old when in 1880 his father moved the family from Iowa to a homestead in Nebraska. When he was supposed to be in school, he was carrying a lunch into the pasture, watching the cattle. The work on the farm was long, but it strengthened his will to become a man.

Wild, boyish memories surround the farm in Nebraska. He was rash: One day, when he was home from the third grade, a hot, sweaty afternoon, he became angry at Mitch while they were shucking corn and he left for Oklahoma. The brown autumn sky and hot, grey days moved with him from farm to farm, where he worked for a few cents a day and food.

By 1889 he had come home again and worked with Mitch on the farm. But shortly Mitch left, too, and this time Will left with him. The pair worked together on farms in Nebraska. They worked for room and board until Will blew up one day. He didn't have any clothes to wear: "My ass and toes were sticking out," he said, so he left Mitch again to find some future in the west.

He went to a farmer near home and asked for a job driving a buck rake in the hay fields. Sixteen, skinny, with a strong, manly nose, he asked the farmer for \$20 a month and room and board. "You're pretty small for \$20. I'll give you \$17." Working through the Fall, he was able to get enough money to buy some clothes. Feeling more like a man with some money in his pocket, he returned to Nebraska that winter to be with his brother, John. Until the next summer, he worked for \$20 a month until he found himself taking care of the place alone.

"I took care of the place for the next several years. It was about 1897 that I bought some mules just before I came to Wyoming. A felle' had a sow and two pigs he wanted to sell me."

Since he was working on credit, he couldn't buy the pigs, and his mother wouldn't sign the note. To top it off, he had 1,200 bushels of wheat that sprouted and were wasted. He was sure that he went broke because of not getting the pigs, and he started a drinking spree that lasted two or three months.

"The next spring, I didn't farm," he reported cynically.

That same spring, he came to Wyoming and worked for Willis Spears and made an agreement to work for the Monkrief outfit by the first of March.

"On New Year's day of '98, I joined the Regular Army." The record isn't clear on this point. He said that his patriotic mind was charged by the blowing up of the Battleship Maine. McKinley asked for volunteers

in May, so he joined to fulfill his obligation to country, family, and conscience.

His regiment was stationed at Fort Crook, Nebraska. After a couple of weeks of training, he felt there was something better for him to do.

"I had my clothes sold and was going to desert, but the war broke out."

His regiment was transported by two sections of train, and on June the 22nd of 1898, they landed in Cuba. The day they landed, he was thrown into the rigors of battle, and on the 23rd, they had captured an enemy flag.

On the 30th of June, they were making preparation to take El Canay. They had a late lunch, sitting in the mud and heat of a lush tropical island. By 4:00 p.m. they started their hike, which took them until 11:00 p.m. that night.

The order was given: "Don't unbuckle your belts or release your blanket rolls," and in a loud growl, "Sleep with your guns in your hand."

At 2:00 o'clock in the morning, they started hiking again. They were a number of the advance guard of the 22nd Infantry Company B of Cuba.

That morning they flanked to the left of El Canay, staying in battle formation until the "ball opened" at sun-up. They were hungry from the all night walk, but the nerves in their guts sustained a dry excitement. Some were trying to eat mangos when the firing started. They all hit the dirt, and he says, "They thought they had killed us all." The Captain ordered, "Advance by rushes!"

On their stomachs, they advanced 200 yards under seven wire fences, fighting their way through the bottom wires. Bill advanced another slow 100 yards, when an enemy soldier spotted him. Bill saw the movement as the soldier aimed to shoot, and rolled to the side to have dirt shot in his eyes. Vegetation was cut off by the enemy fire on all sides of him. He fought with his regiment until sundown, but they gained less than 200 yards. "We licked 'em. There were dead men like railroad ties!"

For two days the men languished in hunger. The tropical heat was decaying to their flesh. Will undertook the hardships of heat, mud, insects, and hunger as a man would take privation for his family. On the 2nd of July, they were met by a pack train. They drew rations and ammunition. This was their first food since they ate the mangos on the 30th of June.

Will was a scout for the division and marched all the next day to San Juan Hill. The next day at sun-up, his group reenforced a division that was skirting the foot of San Juan Hill. For two weeks, the fighting continued. The Battle of San Diego continued from the 3rd until the 17th of July. It was on the 17th that the enemy finally surrendered.

Will knew that honor was something someone worked for, without glory and without the thrill of victory, just fatigue and integrity.

After the victory, it was weary to live. The Spanish prisoners had to be guarded and fed. It was difficult just to look out for oneself. Living in a world of foreigners and men was a struggle in itself. There was none of the innocence of Iowa and Nebraska farm land, no security of the Wyoming mountain air.

But there was dirt. Insects, dirt, and disease. Will contracted dysentery and, he thought, malaria, late in the month of July. It was not until the first part of September that he was able to leave Cuba. His bowels were torn with infection and disease.

One pale August morning, he fought a fever and pain. At 7:00 o'clock in the morning he found he had staggered, in unconscious pain, over a mile to the company hospital. The medics gave him medicine to subdue the pain, and he returned to his regiment, only to learn that he needed orders from the regimental doctor to receive treatment. In near coma stage, he was carried by four men to a warehouse, where his brother, John, recognized him.

Will was stubborn. Had the doctor provided him with treatment earlier, he would have gone to the hospital, but with his brother, he was going to prove he could "take it like a man," and he refused to be returned to the hospital.

John took him to his camp, where Will stoically participated in a silent, solemn reunion. It was just as his regiment was leaving for the States that John returned him to his company in time to catch the ship. It was on the ship that Will finally asked for a doctor's attention. As he recalled, the "Doc" gave him 16 ozs. of castor oil and sent him to the hospital. Even though the dysentery had shredded all the meat from his bones, Will stood in ranks for inspection and was passed as the ship docked at Long Island.

Will lived with the rest of his regiment in tents on Long Island for three weeks before four train coaches returned them to Omaha. Seven men from B Company were all that returned to Fort Crook; Will was one of them. He rested and recuperated for three weeks, when there was a call for war strength troops. Will went to the Phillipines, and in January of 1899, he joined I Company, under the leadership of General Funston.

His orders from headquarters were to report for "Detached Duty," and he was assigned to General Funston's scouts. For 17 months, he lived an army life on the Phillipines and grew to respect the aristocratic leadership of General Funston. During the 17 months of duty, before his discharge, he was engaged in 18 scrimmages under the General. He learned to be proud in a way the clean earth never taught him in Nebraska.

His pride was in comradeship and respect, in trust and integrity. It was the pride of learning how to live in a world of men on a foreign soil and for the sake of history.

Will worked in Manila for a few months before he returned to San Francisco. After his discharge, he had some idea of living the life of an adventurer, but in March of 1901 he decided to return to the States.

In California, the sophisticated glamour of the big city captured him. It was an uncommon life with a clear future for an ambitious young man with a head on his shoulders. Although he didn't have much education, he thought hard work and a good, quick mind would make it possible for him to be successful. As a laborer, he lived in Oakland, where he became a carpenter's apprentice. He grew into the trade in California and lived the bountiful life of a bachelor. It magnetized and allured him. It wasn't as heroic, but did not have the toil of farming the land. He started as a carpenter's helper for \$1.50 a day. By fall, he was drawing regular carpenter's wages at \$2.75 a day. That fall, ambitious and idealistic, he built a 12-room house on contract.

Peachie Edith Nowdesha was born in Ukiah, California, July 6, 1876. She was living in Oakland about the time Bill was drawing full carpenter's wages. Young, pretty, and idealistic, she was taking a practical nurse's training course at St. Helena. One autumn day, she took a picnic basket to a community social, and the handsome auctioneer took special fancy to the neat, quiet girl and bought the basket himself. Bill Keyser met Peachie Nowdesha that day, and several months later, when she returned from school, they were married. The wedding took place in Allendale, California, on New Year's Day, 1903. Peachie's mother, sister, and her brothers attended.

William did carpenter work in California, Nebraska, Iowa, and South Dakota. He went to barber school about 1915 and became the barber at Battle Mountain Sanitarium in Hot Springs, South Dakota. He homesteaded in Campbell County, Wyoming, in 1918. After Earnest joined the Navy, and Willet left home, he sold out and moved back to Hot Springs, where he bought a rooming house and did barbering. Later, they moved to a farm near Edgemont, South Dakota, and still later to Keystone, South Dakota, where he raised chickens. The "Tiger Lode" is the name of a mineral claim he acquired while there; it is still in the family.

When they left South Dakota, they lived variously in the State Soldiers' home in Buffalo, Wyoming, in Sheridan, Wyoming, and with Zina in Buffalo, where Peachie died in 1957.

— Eugene Keyser (No. 4921)

*(Ed.)* I cannot remember when Dad was not in poor health. He used to have very severe chills when he got tired—supposedly from the malaria he contracted in Cuba. His military record shows in a January-February

1899, report: "Absent sick at Fort Crook, Nebr. since Jan. 26, 1899."  
 March-April to November-December, 1899: "Absent in U.S. since January 26, 1899."  
 January-February 1900: "On detached service in Brigade Headquarters, San Isido, Philippine Islands since February 10, 1900.)  
 November-December 1900: "Discharged December 31, 1900 at San Antonio, N. E. Philippine Islands of esp. of service."  
 Rolls of patients Regular Army at U.S. General Hospital, Presidio, California, show him as follows:  
 September-October 1899: "Sick in hospital since October 7, 1899. Disease contracted in line of duty."  
 November-December 1899: "Returned to duty December 4, 1899."

William had his gall bladder removed in the V.A. hospital at Sheridan, Wyoming, in 1966. He never recovered from this operation and passed away November 16, 1966.

William and Peachie's children were:

- 491 Zina Willow Keyser, born Oct. 19, 1903, married Clyde R. Clements, (b. 12-11-1892, Herman, NE, d. 6-14-55) on Oct. 22, 1921
- 4911 Joyce Sybil Clements, born June 19, 1941, Campbell Co., Wyo., married John K. Pabst, Febr. 2, 1957, Johnson Co., Wyo.
- 49111 Carolyn June Pabst, born Jan. 16, 1958
- 49112 David John Pabst, born Febr. 22, 1959
- 491 Zina Keyser (born Oct. 19, 1903) married secondly Arden Cook (born Mar. 24, 1881-died Febr. 14, 1964) buried Gillette, Wyo.
- 491 Zina Keyser (born Oct. 19, 1903) married Herman F. Jacobson (born June 9, 1898) on Oct. 5, 1974
- 492 Willet Keyser, born June 20, 1906 at Rosalie, NE, married Leota Eunice Nichols (born Oct. 10, 1910, Lowell, Ind.) on June 4, 1934
- 4921 Eugene Leo Keyser, born Apr. 23, 1935, Crook Co., Wyo., Married Cynthia Bowles (born 1936) on Aug. 19, 1962. Div. June 23, 1964
- 4922 Larry Willet Keyser, born July 28, 1936; married Madonna Rae Boley (born Aug. 9, 1937, Sheridan Co., Wyo.) on Aug. 31, 1958
- 49221 Kristi Kay Keyser, born May 21, 1959
- 49222 Kerry Kent Keyser, born Dec. 12, 1961

- 4923 Carrie Joan Keyser, born Apr. 20, 1038, Crook Co., married James Harvey Crowe, Jr. (born Sept. 4, 1935) on June 2, 1957
- 49231 Linda Joan Crowe, born Febr. 22, 1958
- 49232 Nancy Rae Crowe, born Mar. 14, 1960
- 49233 Paul David Crowe, born Mar. 7, 1963
- 4924 Keith Alan Keyser, born Aug. 14, 1941; married Linda Sue Williams (born May 5, 1942) on June 28, 1959; div. May 29, 1962
- 49241 Susan Lynn Keyser, born Jan. 27, 1960
- 49242 Steven Alan Keyser, born Aug. 11, 1961
- 4924 Keith Alan Keyser (b. Aug. 14, 1941) married secondly Patricia Ann Martin Stringer (born April 19, 1943) on July 16, 1964
- 49243 William Lee Stringer Keyser, born Dec. 17, 1959
- 4925 Martha Jo (Martee) Keyser, born Jan. 3, 1944; married Rex Ramsey, (born Oct. 31, 1934) on Nov. 22, 1966; div. July 30, 1969
- 4925 Martha Jo (Martee) Keyser (born Jan. 3, 1944) married secondly Garland Bass (born Jan. 27, 1931) on May 14, 1977.
- 493 Earnest Abraham Keyser, born July 28, 1907, Fremont Co., Ia.; married Vera Mae Dagher, (born April 18, 1915 Pennington Co., SD) on June 30, 1936
- 4931 Dennis Lee Keyser, born Aug. 1, 1946; married Karen Henry Reno on Aug. 5, 1967
- 49311 Ronnie Joe Keyser, born Nov. 29, 1968, Roseville, CA
- 49321 Jason Lee Keyser, born Oct. 17, 1972, Sacramento
- 4932 Nikki Keyser, married Linda Garcia, Div.
- 494 Sadie Esther Keyser, born Apr. 22, 1914, Gerald Co., SD; married Dean Sutherland (born Dec. 25, 1912) on Apr. 1, 1942
- 4941 Willis Dean Sutherland, born Apr. 1, 1942
- 4942 William Earl Sutherland, born May 11, 1944
- 4943 John Ernest Sutherland, born Nov. 26, 1947
- 4941 Willis Dean Sutherland (born Apr. 1, 1942) married Doloris Boswell (born Nov. 21, 1947) on Sept. 17, 1964
- 49411 TaNi Sutherland, born Dec. 2, 1965
- 49412 Sabrina Sutherland, born Jan. 14, 1968
- 49413 Wendi Deanne Sutherland, born Oct. 16, 1971
- 4942 William Earl Sutherland, born May 11, 1944, married Jennie Clark, (born Dec. 25, 1946) on June 17, 1966
- 49421 Amy Sutherland, born Dec. 14, 1966
- 49422 Eric Sutherland, born May 20, 1968



- 4943 John Ernest Sutherland, born Nov. 26, 1947; married Pattie Allen on Jan. 17, 1969
- 49431 Cynthia Sutherland, born July 9, 1967
- 49432 Christopher Sutherland, born Dec. 5, 1968
- 49433 Candace Sutherland, born Febr. 14, 1972
- 495 Ruth Melissa Keyser, born Aug. 2, 1918, Campbell Co., Wyo.; married Milford Saunders (born Febr. 22, 1920) on Jan. 1, 1940
- 4951 Allen Floyd Saunders, born Oct. 2, 1946; married Sandra Jean Palmer (born Oct. 10, 1947) on Dec. 24, 1966
- 49511 Shannan Marie Saunders, born June 21, 1967
- 49512 Clinton Dean Saunders, born Sept. 15, 1969
- 4952 Danny Faye Saunders, born Mar. 3, 1949; married Paula K. Ross (born Apr. 16, 1951) on July 27, 1970; div. July 5, 1973
- 4952 Danny Faye Saunders (born Mar. 3, 1949) married secondly Debbie L. Johnson (born Oct. 10, 1952) on May 1, 1976
- 4953 Nancy Kay Saunders, born Nov. 4, 1953; married Steven Mathew Stolz (born Sept. 16, 1954) on June 25, 1977
- 4.10 James Franklin Keyser, born May 15, 1876, died Mar. 14, 1967; married Emma (Rillie) Wilson (born Mar. 5, 1881, died Oct. 25, 1965) on May 28, 1897
- 4.101 Golda Casstello Keyser, born Aug. 27, 1898; married Clarence Homer Stecker, (born Sept. 15, 1894, died Dec. 29, 1956) on Apr. 24, 1916
- 4.1011 William Preston Stecker, born May 3, 1917, died Dec. 28, 1972
- 4.1012 Lawrence Myron Stecker, born Oct. 3, 1918, Holy Oake, died Nov. 1953
- 4.1013 Sylvia Mae Stecker, born Nov. 20, 1920, died Nov. 1955; married Hollis Larson
- 4.1014 Franklin Homer Stecker, born Apr. 3, 1926; married Dorothea Heaton (born Dec. 31, 1922)
- 4.10141 Connie Lee Stecker, born Jan. 1, 1943
- 4.1014 Franklin Homer Stecker (born Apr. 3, 1926) married secondly Pearl Marie Anderson
- 4.10142 Larry James Stecker, born Mar. 26, 1946
- 4.10143 Terry Franklin Stecker, born July 2, 1947
- 4.10144 Cheri Nadine Stecker, born Mar. 7, 1952; married Dean Brehm
- 4.101441 Melissa Marie Brehm, born Mar. 18, 1969
- 4.101442 George Dean Brehm, born Febr. 27, 1974

- 4.1014 Franklin Homer Stecker (born Apr. 3, 1926) married thirdly Diane Jarman
  - 4.10145 Jeffery Lee Jarman Stecker, born Aug. 5, 1966
  - 4.10146 Franklin James Stecker, born Aug. 26, 1967
  - 4.10147 Sylvia Diane Stecker, born July 20, 1969
- 4.101 Golda Casstello Keyser (born Aug. 27, 1898) married secondly Joe Liberty
- 4.101 Golda Casstello Keyser married thirdly William Melville Horton
- 4.102 Emmet James Keyser, born Jan. 4, 1901; married Eldora Helen Grovenberg (born Oct. 6, 1909) on Oct. 13, 1934
  - 4.1021 Emmet James Keyser, Jr., born July 12, 1935; married Sharon Hendren (born 1940) in 1956
    - 4.10211 Emmet James Keyser, III, born Febr. 18, 1957
    - 4.10212 Timothy Kelly Keyser, born Febr. 12, 1959
    - 4.10213 Tonya Jane Keyser, born July 4, 1964
    - 4.10214 Shawn Marie (Pee Wee) Keyser, born May 14, 1966
  - 4.1022 Shirley Blanch Keyser, born Oct. 5, 1937; married Elmer Melvin Cates (born Mar. 30, 1935) on June 27, 1954
    - 4.10221 Ronald Dwaine Cates, born May 13, 1955, died 1956
    - 4.10222 Katherine Fay (Kathy) Cates, born Dec. 2, 1956
    - 4.10223 Pamela Kay Cates, born July 6, 1957
    - 4.10224 Vicki Ray Cates, born Oct. 30, 1960
  - 4.10223 Pamela Kay Cates (born July 6, 1957) married Marty Rosenbaum
    - 4.102231 Justin Noelle Cates, born June 12, 1976
- 4.1023 Kenneth Eugene (Buster) Keyser, born Mar. 7, 1938; married Gloria Jean Morris (born June 22, 1942) on Dec. 31, 1960
  - 4.10231 Kim Aneetta Keyser, born Aug. 7, 1961
  - 4.10232 Kay Lynetta Keyser, born Sept. 19, 1962
  - 4.10233 Korrine Marie Keyser, born May 14, 1966
  - 4.10234 Kirk Eugene Keyser, born Dec. 21, 1970
- 4.1024 William Raymond Keyser, born Apr. 27, 1939; married Peggy Jean Nichols (born May 4, 1941) on Sept. 7, 1957
  - 4.10241 Connie Lynn Keyser, born Apr. 4, 1958
  - 4.10242 Colleen Gay Keyser, born Jan. 26, 1961

- 4.10243 Jon David Keyser, born Mar. 11, 1957
- 4.10244 Jeromi Scott Keyser, born Mar. 1, 1972
  
- 4.1025 Eldora Mae Keyser, born Oct. 11, 1940; married LeRoy Steven Enger (born 1940) on Aug. 3, 1965
  - 4.10251 LeRoy (Larry) Steven Enger, Jr., born Sept. 2, 1957
  - 4.10252 Rhonda Lynn Enger, born Jan. 10, 1959
  - 4.10253 Maxine Gay Enger, born Sept. 2, 1960
- 4.1025 Eldora Mae Keyser, (born Oct. 11, 1940) married secondly Robert Eugene Taylor (born Sept. 22, 1931) on Oct. 31, 1967. Robert Taylor's children:
  - 4.10254 Rehetta Ray Taylor
  - 4.10255 Warren Robert Taylor
  - 4.10256 Carlos Wayne Taylor
  - 4.10257 Barbara Jean Taylor
  
- 4.103 Eugene Keyser, born Sept. 15, 1912; married El Dora Shumway Buss
  - 4.1031 Ruth Ann Keyser, born Apr. 7, 1940; married Clarence Cecil Sweet (born Febr. 6, \_\_\_) in 1958; div. 1965
    - 4.10311 Debra Ann Sweet, born June 10, 1959
    - 4.10312 Patrick Adam Sweet, born June, 10, 1959
  - 4.1032 John Franklin Keyser, born Nov. 19, 1946; married Bonnie Condon
    - 4.10321 James Franklin Keyser, born June 30, 1970
    - 4.10322 Kenneth John Keyser, born May 20, 1971
    - 4.10323 Keith Eugene Keyser, born May 29, 1972
  
- 4.103 Eugene Keyser (born Sept. 15, 1912) married secondly Hazel LaBock (born Apr. 15, 1929) on Mar. 21, 1963
  - 4.1033 Eva Ruth Keyser, born Sept. 6, 1963
  - 4.1034 Sally Ann Keyser, born Sept. 29, 1964
  - 4.1035 Jean Marie Keyser, born Oct. 17, 1965
  
- 4.104 Bessie Merle Keyser, born Dec. 27, 1904, married Bayard Orton (born 1896, died Jan. 3, 1964)
  - 4.1041 Marion Merle Orton; married Theresa Bellingrohr
    - 4.10411 Marion Bernhardt Orton, born June 24, 1947, died July 6, 1972
    - 4.10412 Ralph Bayard Orton, born Sept. 17, 1950
    - 4.10413 Robert Eugene Orton, born Oct. 25, 1951
    - 4.10414 Patricia Elizabeth Orton, born July 15, 1953
    - 4.10415 Kenneth Ray Orton, born Oct. 15, 1955
    - 4.10416 Debra Ann Orton, born July 16, 1957

- 4.1042 Berneta Ruth (Toots)Orton, born Oct. 23, 1928, died Oct. 7, 1968; married James W. Miller on Dec. 5, 1945
  - 4.10421 James Walter Miller, Jr. born May 18, 1947
  - 4.10422 William Penn Miller, born Jan. 16, 1949
  - 4.10423 Ruth Ann Miller, born Jan. 16, 1949
  
- 4.1043 Ann Jean Orton, born Apr. 1, 1933; married William Francis Smith on Feb. 15, 1952
  - 4.10431 Judith Ann Smith, born Febr. 5, 1953, died Nov, 1971
  - 4.10432 Randy Duane Smith, born Dec. 30, 1955
  
- 4.1044 Helen Louise Orton, born Oct. 3, 1938; married Edwin Dale Tomlinson on Feb. 15, 1957
  - 4.10441 Victoria Helen Tomlinson, bor Oct. 28, 1957
  - 4.10442 Rebecca Lynn Tomlinson, born Jan. 27, 1959
  - 4.10443 Desiree Diane Tomlinson, born Sept. 2, 1960
  - 4.10444 John Phillip Tomlinson, born May 10, 1963
  - 4.10445 Edwin Dale Tomlinson, born Jan. 7, 1964
  
- 4.105 Violet Melinda Keyser, born Apr. 5, 1909; married Earl Grovenberg (born Aug. 23, 1905, died Aug. 9, 1976)
  - 4.1051 James Anthony Grovenberg, born Mar. 25, 1927
  - 4.1052 Melvin Clyde Grovenberg, born Aug. 20, 1930
  - 4.1053 Lyle Earl Grovenberg, born Oct. 29, 1943
  - 4.1054 Lorraine Grovenberg, born Feb. 16, 1946
  
- 4.106 Peachie Iva Keyser, born Feb. 1, 1911; married Jesse Napoleon Reginer (born Nov. 12, 1898) on Aug. 22, 1928
  - 4.1061 Donald Emmet Reginer, born Apr. 18, 1930
  - 4.1062 Joyce Elaine Reginer, born Jan. 25, 1932
  - 4.1063 Darrel Reginer, born Sept. 11, 1935
  
  - 4.1061 Donald Emmet Reginer (born Apr. 18, 1930) married Barbara Ruth Bobler (born Sept. 6, 1944) on Sept.6, 1960
    - 4.10611 Harlan Eugene Reginer, born Mar. 14, 1962
    - 4.10612 Myron Niel Reginer, born Aug. 11, 1963
    - 4.10613 Lamara Lynette Reginer, born Nov. 10, 1964
  
  - 4.1062 Joyce Elaine Reginer (born Jan. 25, 1932) married Arthur Richard Gross (born Sept. 21, 1926) on Mar. 16, 1952

- 4.11 Iva Myrtle Keyser, born Oct. 23, 1877, married William I Baker (born Feb. 15, 1868, died Aug. 12, 1926)



*IVA MYRTLE KEYSER  
(BAKER)*

- 4.10621 Lonnie Gene Gross (born Nov. 3, 1952) married  
Carla Grimes on June 2, 1969
  - 4.106211 Tracy Ann Gross, born Sept. 21, 1969
  - 4.106212 Stacy Kay Gross, born Aug. 29, 1971
- 4.10622 Debra Kay Gross, born May 20, 1953, married  
James Laterbover (born Feb. 11, 1952) on Febr.  
11, 1970
  - 4.106221 Kay Lynn Laterbover, born Oct. 20, 1972
  - 4.106222 Glenda Marie Laterbover, born May 5, 1975
  
- 4.107 Pansy Keyser, born July 24, 1907, died Nov. 20, 1918
- 4.108 Edward Keyser, born Sept. 15, 1914, died Oct. 30, 1914
- 4.109 Mitchell Keyser, born Jan. 20, 1918, died Aug. 16, 1918
  
- 4.11 Iva Myrtle Keyser (b. Oct. 23, 1877, d. 1978) married William I.  
Baker (b. Feb. 15, 1868, d. Aug. 12, 1926) on Dec. 9, 1896
  - 4.111 Velma Opal Baker, born June 20, 1901, died Jan 27, 1934;  
married Amel Leander Peterson on Aug. 17, 1921
    - 4.11111 Wayne Preston Peterson, born Sept. 9, 1922; married  
Marcia Marie Kirkpatrick (born Sept. 19, 1921)
      - 4.111111 Brian Wayne Peterson, born Dec. 20, 1943; married  
Frances Elaine Akers (born July 4, 1946) on June  
10, 1967
        - 4.1111111 Melinda Sue Peterson, born Feb. 5, 1970
        - 4.1111112 Brent Wayne Peterson, born May 29, 1974
      - 4.11112 Bruce Edgar Peterson, born July 29, 1947, Black  
Hawk, SD; married Linda Gail Stalentsberg on  
Aug. 3, 1967
        - 4.111121 Caryan Bruce Peterson, born Jan. 28, 1968
        - 4.111122 Elisha Marie Peterson, born Nov. 6, 1972
    - 4.11113 Ronald Lee Peterson, born May 12, 1954, Rapid  
City; married Michelle Marie Costello on Aug. 14,  
1976
      - 4.11114 Joyce Marie Peterson, born Sept. 7, 1956
  - 4.1112 Shirley Amelia Peterson, born Aug. 19, 1925, Upland,  
CA; married Everett L. Watt (born Nov. 26, 1923, died  
May 16, 1970) on May 4, 1946
    - 4.11121 Steven Pomeroy Watt, born June 22, 1954
    - 4.11122 Anthony Ray Watt, born May 8, 1956
- 4.1113 Helen Arlene Peterson, born Jan. 31, 1929; married  
James E. Clinkenbeard (born Aug. 19, 1929) on Sept. 2,  
1950

- 4.11131 Robert Wayne Clinkenbeard, born Sept. 11, 1951; married Patricia Garvin (born Nov. 17, 1953) on May 31, 1975
  - 4.11132 Barbara Kay Clinkenbeard (born Aug. 1, 1953) Omaha
  - 4.11133 Brenda Lea Clinkenbeard, born June 21, 1965
  - 4.1114 Opal Ardith Peterson, born Jan. 26, 1934; married Edwin Fred McCormick (born Nov. 15, 1919) on Nov. 18, 1955
  - 4.11141 Edwin LeRoy McCormick, born Oct. 19, 1968
- 
- 4.112 Albert Lansing Baker, born Mar. 13, 1903; married Mildred Brugger (born Dec. 22, 1913) on June 28, 1940
  - 4.1121 John William Baker, born Aug. 2, 1943; married Sharon Shrader (born Oct. 28, 1944) on Mar. 1, 1964
    - 4.11211 John Baker, born May 10, 1965
    - 4.11212 Michelle Baker, born Aug. 12, 1968
    - 4.11213 Christy Baker, born July 6, 1969
  - 4.1122 James Albert Baker, born June 1, 1945; married Diane Nicole (born Dec. 25, 1946) on June 15, 1967
    - 4.11221 Nicole Joy Baker, born May 25, 1972
    - 4.11222 Erica Renee Baker, born Mar. 16, 1977
  - 4.1123 Dorothy Ania Baker, born Feb. 9, 1947; married Carl Lee (Butch) Reichow (born Mar. 1, 1945)
    - 4.11231 Deborah Reichow, born Mar. 25, 1968
    - 4.11232 Candice Reichow, born July 21, 1971
  - 4.1124 Michael Lansing Baker, born Dec. 31, 1954
- 
- 4.113 Vera Ardith Baker, born Mar. 29, 1911, died June 5, 1972
- 
- 4.114 Clifford Arnold Baker, born May 28, 1920; married Alice Virginia Hughes (born Oct. 12, 1920) on Oct. 1, 1944
    - 4.1141 Charles Arnold Baker, born Mar. 17, 1948; married Michelle Del Cupp on Mar. 16, 1973, div. Sept, 1975
    - 4.1142 Cathleen Alicia Baker, born Sept. 17, 1951; married Rudolph Kadlub (born Apr. 10, 1949) on Nov. 22, 1974
- 
- 4.12 Rufus Keyser, born Nov. 28, 1879, died Feb. 22, 1956; married Nellie Bollinger
    - 4.121 Marjorie Keyser, married Harold Durfee
      - 4.1211 Mavis Katherine Durfee, born May 28, 1934
    - 4.121 Marjorie Keyser married secondly P. L. Daniell

- 4.122 Peter Byral Keyser, born Apr. 8, 1912; married Dorothy Beatrice Strome (born Mar. 16, 1915)
    - 4.1221 Larry Keyser
    - 4.1222 Lee Keyser
    - 4.1223 Thomas Keyser
  - 4.123 Myral R. Keyser, born May 3, 1915, died Nov. 6, 1972
    - 4.1231 Jett Keyser, born 1949
    - 4.1232 Pete Keyser, born 1951
    - 4.1234 Tamira Keyser, born 1954
  - 4.124 Marvis Keyser, born Nov. 15, 1920; married Betty Jane Carter
    - 4.1241 Linda Keyser, born Mar. 31, 1947
    - 4.1242 Janice Keyser, born July 20, 1951
    - 4.1243 Nancy Keyser, born Feb. 11, 1956
  - 4.124 Marvis Keyser (born Nov. 15, 1920) married secondly Katheryn Irene Butts
    - 4.1244 Sterling Butts Keyser, born Aug. 5, 1966
  - 4.125 Murel Keyser, died at 2½ years
- 
- 4.13 Emma Keyser, born Jan. 10, 1882; married \_\_\_\_\_ Stanton.
  - 4.13 Emma Keyser (Jan. 10, 1882) married secondly Henry Wolfe
  - 4.13 Emma Keyser (Jan. 10, 1882) married thirdly Harry Beckwith
    - 4.131 Marvelyn Beckwith, born Feb. 27, 1920, died Apr. 8, 1978
- 
- 4.14 Albert Keyser, born Apr. 21, 1886, died Apr. 29, 1930; married Julia Elizabeth (Lizzie) Story (born Jan. 4, 1886, died Aug. 26 1969)
    - 4.141 Elvin Keyser, born Mar. 20, 1907, died Mar. 7, 1976; married Mildred Gillette
      - 4.1411 Dale A. Keyser, born Dec. 18, 1931; married Mildred \_\_\_\_\_
        - 4.14111 Steve Keyser
        - 4.14112 Patricia Keyser
        - 4.14113 Ronald Keyser
      - 4.1412 Joan Keyser, born Feb. 25, 1932; married Gene Pyles
        - 4.14121 David Pyles, born May 13, 1955
        - 4.14122 Terry Pyles, born Mar. 31, 1957
        - 4.14123 Teddy Pyles, born Sept. 28, 1958
        - 4.14124 Christy Pyles, born Dec. 10, 1941
    - 4.1413 Gary E. Keyser, born Dec. 10, 1941
    - 4.1414 Lynn William Keyser, born May 14, 1949
      - 4.14141 Regina Hester Keyser
      - 4.14142 Christopher Keyser, born 1950



5 Leander Keyser (b. Aug. 5, 1838, d. Mar. 29, 1922) married Eliza Jane Accord (b. June 22, 1841, d. July 11, 1923) on Jan. 31, 1861.



*LEANDER KEYSER*

Leander was one of the brothers -- John Barrener the other -- who drove an ox cart to Denver in 1860. He raised his family north of Sidney, Iowa, and lies buried in the Tabor Cemetery.

Leander was one of the witnesses on Malissa Jane's application for pension. He certified that Malissa Jane was William Preston's wife, and that she had not married since William's death. His signature on that document reveals the situation common to all the Keyzers, especially of that generation: they were not educated. His signature is very difficult

- 4.14 Albert Keyser (born Apr. 21, 1886) married secondly  
Billie ----
- 4.142 Mona Louise Keyser (born Mar. 21, 1914) married  
David Albert Rhode (born May 21, 1913, died June 14, 1957)  
m. July 18, 1932
- 4.1421 David Albert Rhode, born Mar. 8, 1933, married Luella  
Wolff (born Jan. 21, 1940) on July 18, 1959
- 4.14211 Brian Albert Rhode, born Apr. 21, 1960
- 4.14212 Ned Douglas Rhode, born Mar. 23, 1961
- 4.14213 Grant Michael Rhode, born Apr. 5, 1962
- 4.14214 Marty Frank Rhode, born Sept. 24, 1964
- 4.15 Bessie Keyser, born Apr. 21, 1886, died Apr. 21, 1886) (twin)
- 4.16 Rosa Keyser, born Aug. 10, 1888; married Chris Peterson  
(buried in Old Wyoming Cemetery near Nebr. City, NE)
- 4.161 Lucille Peterson, born ----, married ---- Purcell
- 4.1611 Robert Purcell
- 4.1612 Sharon May Purcell
- 5 Leander Keyser (born Aug. 6, 1838, died Mar. 29, 1922) married  
Eliza Jane Acord (born June 2, 1841, died July 11, 1923) on Jan.  
31, 1861
- 51 Edward Russell Keyser, born 1866, died Mar. 7, 1938; Memorial  
Cemetery, Co. Bluffs, IA
- 52 Mertie May Keyser, born Sept. 18, 1870, died Febr. 26, 1944
- 53 Elmer Leon Keyser, born June 30, 1875, died Mar. 3, 1958
- 54 Olla Odell (Alpha) Keyser, born Sept. 6, 1880, died July 20,  
1968, Nebr. City (heart attack)
- 51 Edward Russell Keyser (born 1866, died Mar. 7, 1938) married  
Nellie Powers (died May 9, 1951) in June, 1885
- 511 Edith Keyser (born Jan. 3, 1887, died May, 1935) married  
Earl Kuhns on Feb. 11, 1912. (cancer)
- 512 Glen Walter Keyser (born July 9, ----, died June 26, 1922)  
married Mary Wiles on Apr. 3, 1918
- 5121 Dorothy Keyser, born Sept. 26, 1920
- 513 Gertrude Keyser (died of cancer) married Robert McMasters  
on June 12, 1918
- 5131 Ona Lee McMasters, born May 6, 1919
- 513 Gertrude Keyser married secondly Robert Bonsfield on Jan. 6,  
1941

- 514 James Theadore (Ted) Keyser (born Dec. 9, 1904, died May 12, 1975) married Ada Pierson (born 1910, died Oct. 16, 1976) on July 31, 1926
- 5141 Robert Keyser
- 52 Mertie May Keyser (born Sept. 18, 1870, died Feb. 26, 1944) married Moses LaVerne Gaylord (born June 13, 1867, died Feb. 28, 1945) on Dec. 26, 1888
- 521 Alpha Odell (Ollie) Gaylord (born Sept. 6, 1880, died July 20, 1968) married Joseph Harrison Potter (born Aug. 18, 1879, died Jan. 26, 1944) on Feb. 20, 1901
- 5211 Lyle Harlon Potter (born Feb. 15, 1902) married Ruby Ann Osborne (born June 10, 1905) on Apr. 19, 1924
- 52111 Betty Ruth Potter (born July 11, 1926) married Harvey Mead (born Feb. 12, 1924, died July 28, 1975) on Apr. 29, 1944
- 521111 Michael (Micky) Mead (born Nov. 8, 1944) married Judy Hopkins on May 9, 1966
- 5211111 Justin Mead, born Feb. 8, 1969
- 5211112 Jennifer Mead, born Nov. 22, 1972
- 52112 Donna Rae Potter (born Aug. 10, 1929) married Eldon Sweeney on Aug. 6, 1948. Div.
- 521121 David Bruce Sweeney, born Mar. 16, 1949, died Apr. 1, 1970
- 521122 Ginger Rae Sweeney (born Mar. 28, 1953) married Calvin Behrands, div.
- 52112 Donna Rae Potter (born Aug. 10, 1929) married secondly Harry Bridgman
- 521123 Melissa Ann Bridgman, born July 8, 1970
- 5212 Hazel Alma Potter (born June 5, 1904) married Ottmer Alvemes Gude (born July 6, 1902) on Oct. 23, 1923
- 52121 Margaret Jean Gude, born Nov. 7, 1924, died Dec. 3, 1924
- 52122 Imogene Gude, born Dec. 8, 1925, married Loie Bill Ross (born Jan. 1, 1924)
- 521221 Wayne Henry Ross, born Jan. 20, 1962
- 521222 Mary Margaret Ross, born May 22, 1964
- 52123 Mark Wayne Gude, born Jan. 6, 1929, married Donna Schaeffer (born Mar. 20, 1931) on Aug. 15, 1950
- 521231 Mark Allen Gude, born Sept. 18, 1952
- 521232 Joanna Gude, born Oct. 7, 1954
- 521232 Lisa Ann Gude, born June 10, 1968

- 5213 Ruth Irene Potter (born Apr. 20, 1908) married Merle Dallas Myers (born June 1, 1908, died Sept. 16, 1974) on June 22, 1927
- 52131 Merle Myers, Jr. (born Nov. 17, 1928) married Norine Balderson. Div.
- 521311 Angela Myers, born 1954
- 521312 Julie Myers, born 1955
- 521313 Davis Myers, born 1957
- 52132 Myrlene Hazelle Myers (born June 13, 1931) married Albert J. Wheat on Mar. 25, 1955
- 521321 Alan Ross Wheat, born Dec. 6, 1958
- 521322 Stuart Clay Wheat, born May 2, 1961
- 52133 Donald Allen Myers (born Dec. 17, 1932) married Dixie Ashton on Aug. 17, 1954
- 521331 Amy Myers
- 521332 Eric Lee Myers (born Aug. 17, 1960 married Lillian Battista who brought two children:
- 5213321 Sherry
- 5213322 John
- 522 Clyde Walter Gaylord (born Mar. 18, 1890, die Feb. 22, 1965) married Anna Eliza Shamblin Miller Kesterson (born May 29, 1899, died Aug. 13, 1974) on Nov. 18, 1923. Anna had three daughters: Gladys Miller, Pearl Miller, and Alice Kesterson.
- 5221 Gladys Miller, married Fred Richardson July 8, 1943
- 52211 David Richardson
- 52212 Rosella Richardson
- 52213 Ronnie Richardson
- 52214 Joyce Richardson
- 5221 Gladys Miller Richardson married secondly Harry Hanlon
- 5222 Pearl Miller (Miller died of flu before Pearl was born)
- 5223 Alice Kesterson Gaylord (adopted by Clyde) (born June 17, 1922) married Eugene Lacy on Oct. 28, 1940
- 52231 Leland Eugene Lacy (born Oct. 28, 1940) married Dorothy Carol Posey (born July 21, 1941) on Sept. 22, 1961
- 522311 Michael Lee Lacy, born Aug. 5, 1962
- 522312 Gregory Scott Lacy, born June 11, 1964, died Aug. 8, 1966

- 522313 Jeffery Todd Lacy, born Aug. 19, 1968
- 522314 Shawn Christopher Lacy, born June 4, 1971
- 52232 Sandra Kay Lacy (born July 30, 1945) married James Munsey Long (born May 8, 1935) on June 25, 1966. Div. 1971.
- 522321 Sandra Renee Long, born Jan. 1, 1978
- 52232 Sandra Kay Lacy (born July 30, 1945) married secondly Steven LeRoy Jones on May 19, 1973
  
- 5224 Hazel Marie Gaylor (born Sept. 23, 1926) married Kenneth Evans Ford
  - 52241 Kenneth Evans Ford, Jr., born Apr. 6, 1950
  - 52242 Sharri Marie Ford, born Mar. 30, 1953, married Lonnie Hughes
  - 522421 Dawn Marie Hughes, born Aug. 30, 1973
  
- 5224 Hazel Marie Gaylord (born Sept. 23, 1926) married secondly Gilbert Keeney (born July 21, 1932)
  - 52243 Larry Douglas Keeney, born Apr. 21, 1959
  - 52244 Daniel Gilbert Keeney, born Mar. 21, 1961
  - 52245 Morse Wayne Keeney, born Feb. 23, 1963
  
- 5225 Clyde Laverne Gaylord (born Feb. 6, 1934) (Baptist minister) married Adda Louise Wilson (born Nov. 14, 1935) on July 30, 1954
  - 52251 Chris Laverne Gaylord, born Oct. 6, 1955
  - 52252 Allen Leonard Gaylord, born Aug. 10, 1957
  - 52253 Bruce Walter Gaylord, born Jan. 20, 1959
  - 52254 Scott Landon Gaylord, born Feb. 26, 1963
  - 52255 Todd Lance Gaylord, born Jan. 25, 1972
  
- 5226 Roger Dean Gaylord (born June 4, 1935) married Virginia Glee Nickell (born July 7, 1937) on Sept. 16, 1956
  - 52261 Steve Roger Gaylord, born Apr. 7, 1961, adopted
  - 52262 Joy Elaine Gaylord, born June 22, 1965, adopted
  
- 523 Warren Leland Gaylord (born Feb. 6, 1894) married Nellie Grace Hansell (born Oct. 1, 1896) on June 19, 1918
  - 5231 Carroll Hansell Gaylord, born Aug. 18, 1919, died Apr. 15, 1922 of flu)
  - 5232 Floyd Warren Gaylord (born Dec. 25, 1923) married Frances May Fisher (born Apr. 5, 1925) on Jan. 20, 1948

- 52321 Bruce Dean Gaylord, born Sept. 21, 1948 (Purdue Graduate and Peace Corps)
- 52322 Scott Floyd Gaylord (born Jan. 16, 1950) (Wm. Woods College) married Kathleen Foster (born Apr. 25, 1953) nurse, on Nov. 27, 1971
- 523221 Jason Scott Gaylord, born Oct. 30, 1973
- 523222 Tracy Ann Gaylord, born May 3, 1976
- 52323 Brian Lee Gaylord (born May 27, 1952) (Colo. State)
- 52324 Cynthia (Cindy) Lynn Gaylord (born Nov. 5, 1953) (Purdue grad)
- 52325 Lori Ann Gaylord (born May 22, 1955) (Purdue, stewardess)
- 52326 Drew Robert Gaylord (born Jan. 24, 1964)
- 5233 Gordon Keith Gaylord (born Nov. 23, 1931) (farmer) married Doloris Medrano (born May 31, 1936) on Nov. 21, 1953. Div. Dec. 1973
- 52331 Paul Gordan Gaylord (born Dec. 21, 1954)
- 52332 Richard Dale Gaylord (born June 27, 1956) married Carol Hill (born Dec. 27, 1956) on June 6, 1975
- 523321 William David Gaylord (born Jan. 6, 1976)
- 52333 Robert James Gaylord, born Aug. 25, 1958
- 52334 Rebecca Lynn Gaylord, born Nov. 10, 1959
- 52335 Linda Kay Gaylord, born Feb. 27, 1961
- 52336 Michael Warren (Mike) Gaylord, born Oct. 16, 1962
- 52337 James Marion (Jim) Gaylord, born Nov. 16, 1963
- 52338 Connie Frances Gaylord, born Jan. 28, 1964
- 5233 Gordon Keith Gaylord (b. Nov. 23, 1931) married secondly Kathy Quick (born Oct. 6, 1957) on July 1, 1975 (Doloris Gaylord married Ed Blish, who has one son, Ed Blish. Doloris has the five younger Gaylord children. She was a Catholic, he a Methodist minister)
- 524 Herschel Raymond Gaylord (born Aug. 11, 1897, died 1975) married Elsie Smith (born July 20, 1905) on Apr. 11, 1925
- 5241 Wava Jean Gaylord (born Jan. 18, 1927) married Kenneth Giittinger on May 5, 1947
- 52411 Steven Lee Giittinger, born Feb. 8, 1948, married Pat ---
- 524111 Wendy Giittinger, born Aug. 9, 1969
- 524112 Nathan Giittinger, born July 23, 1973
- 52412 Vicki Lynn Giittinger (born Oct. 1, 1951) married Roger Bruce Jenkins (born Sept. 4, 1950) on May 28, 1971

- 52412 Vicki Lynn Giittinger (born Oct. 1, 1951) married Roger Bruce Jenkins (born Sept. 4, 1950) on May 28, 1971
- 5242 Erma Faye Gaylord (born Mar. 30, 1929) married Clyde LaVigne (born Feb. 24, 1929) on Sept. 5, 1950
- 52421 Gary Dean LaVigne (born Mar. 27, 1952) married Beverly Byfield (born Aug. 17, 1957) on Sept. 11, 1976
- 52422 Elaine Marie LaVigne (born Sept. 13, 1953) married Glen Guenther (born Oct. 25, 1952) on Sept. 17, 1971
- 524221 Alicia Ann Guenther, born Mar. 13, 1972
- 52423 Sandra Kay LaVigne, born Aug. 25, 1956
- 52424 Greg LaVigne, born Sept. 1, 1959
  
- 525 Lyle Eugene Gaylord (born Dec. 11, 1913) married Anna Hofmockel (born Dec. 26, 1913) on Dec. 17, 1933
- 5251 Larry Eugene Gaylord (born Feb. 21, 1935) married Arlyne Elaine Keerns (born July 13, 1933) on June 19, 1955
- 52511 Denise Elaine Gaylord, born Mar. 28, 1959
- 52512 Scott Eugene Gaylord, born Feb. 13, 1965
- 5252 Norma Lee Gaylord (born Feb. 9, 1941) married Weldon (Buddy) Morgan (born June 16, 1936) on Sept. 8, 1966
- 52521 Mark Allen Morgan, born May 10, 1976
- 5253 Remedios (Raymie) Pineda Gaylord (born Nov. 26, 1953) married on Jan. 8, 1976
- 52531 Brian Douglass Gaylord, born Oct. 31, 1976
- 5254 Ronald James (Ronnie) Gaylord, born Sept. 28, 1954
  
- 53 Elmer Leon Keyser (born June 30, 1875, died Mar, 1958) married Birdie Goldie Smith (born Dec. 3, 1879, died Jan. 9, 1940) on May 11, 1899
- 531 Ethel Marie Keyser (born Feb. 5, 1900) married Albert E. (Jake) Dalton (born Jan. 21, 1899, died Jan. 6, 1966) on Sept. 20, 1922
- 532 Opal Keyser (born Jan. 11, 1904, died Nov. 13, 1975) married Grace Birkby (born Feb. 14, 1908) on July 4, 1926
- 5321 Norma Jo Keyser, married Donald Briggs
- 53211 Douglas Steve Briggs
- 5321 Norma Jo Keyser married secondly Glen Wise
- 53212 Glen Wise
- 53213 Linda Wise

- 5321 Norma Jo Keyser married thirdly Paul Raymond Doors
- 53214 Paul Raymond Doors
- 5321 Norma Jo Keyser married fourthly Arthur Schooley
- 5322 Dean Keyser

- 533 Carl Clifford Keyser, born Dec. 5, 1908, died Oct. 2, 1969
- 534 Gerald Elmer (Buck) Keyser, born Dec. 28, 1916, died Sept. 28, 1951

- 6 John Barrener Keyser (born May 26, 1840, died Jan. 14, 1923) (Grandview Cemetery) married Asenath Copeland (died Aug. 22, 1902) on Mar. 14, 1866



John and his brother, Leander, joined an ox team caravan to Denver in 1860. Capitol Hill was worth \$1.25 an acre at that time. While the boys were waiting for the caravan's departure for Iowa, they put up hay in the lowlands and sold it for \$75 a ton. Soon after their return from Denver, John enlisted in the army. He raised his family in Fremont, County, Iowa, on a farm. After his wife passed away, he lived alternately with his daughter, Minnie and dear friends, Mr. and Mrs. Ed Williamson in Denver. He and his wife are buried in Grandview Cemetery near Knox, Iowa, where the family lived.

- 61 Albert Keyser, born 1872, died 1895
- 62 Minnie Keyser, born Mar. 20, 1868, married Emmett Bobbitt
- 621 Irvin Bobbitt, born Febr. 3, 1889 (never married)
- 622 Bernice Bobbitt (born Sept. 22, 1894) married Charles Adolphus (Dolphe) Otte, born June 1, 1894, on Apr. 11, 1917
- 6221 Max Earl Otte (born Oct. 9, 1918, died Mar. 15, 1945) WWII
- 6222 Marjory Otte, married Kelly Tool
- 62221 Judy Tool
- 62222 Don Tool
- 62223 Barbara Tool
- 6223 Norma Jean Otte married Glen Johnson
- 62231 Gary Johnson
- 62232 Dennis Johnson
- 623 Ruth Aloha Bobbitt, born Sept. 28, 1907, married and divorced, no children.



- 7 Mary Emaline Keyser, (born Feb. 23, 1848, died 1889) Bandreu Co., MO; married Frank Davison



Mary Emaline is the only one of Henry's children who was not born in West Virginia. Her birthplace is near Savannah, Missouri. She bore fourteen children to Frank Davison. She and the fourteenth child died at the time of its birth. She was buried with the baby in her arms. This story was presented as a rumor on several occasions, but just as this is being readied for printing, Mabel Day relates that Lola Bebout told her the story. Lola lived all her life in Fremont County, and could very well have attended the funeral.

*MARY EMALINE and ABBIE*

- 71 Marion Davison
- 72 Fannie Davison
- 73 Abbie Davison
- 74 Myrtle Davison
- 75 Cliff Davison
- 76 Lon Davison
- 77 Mattie Davison
- 78 Louise Davison
- 79 Minnie Davison
- 7.10 Walter Davison
- 7.11 Johnnie Davison
- 7.12 Ida Davison
- 7.13 and 7.14 died in infancy

Frank Davison married Viola Ardell Carney

- 7.15 George Robert Davison
- 7.16 Chester Davison
- 7.17 Frank Phillip Davison
- 7.18 Allen Frederick Davison
- 7.19 Ruth Lavon Davison married Strickney
- 7.20 Gladys Jane Davison, married Jordon
- 7.21 Bernice Ilene Davison, married Leslie
- 7.22 Beatrice Irene Davison, married Rogers

## INDEX

A		D	
Ahnstedt	173	Dale	3631
Albrecht	4411	Daniell	4.121
Amador	4415	Darrah	117121
Anderson	31.11	Daugherty	318
Arbuthnot	44345	Davenport	44.112
Arnson	31819	Davison	7
		Day	3131
		Dean	4451
		Doake	31311
		Doors	53214
		Douglas	31712
		Drew	3521
		Drum	44245
		Durfee	4.121
B		E	
Baker	4.11	Eastwold	1.12
Baltzer	31931	Edmisten	446
Barrett	1147	Edwards	44613
Bebout	37	Eike	1253
Beckwith	4.13	Emerson	414
Billingsley	1147	Enger	4.1025
Blakeley	3664		
Blevens	1144		
Bobbit	62		
Bower	3153		
Boyle	442.107		
Brehm	4.10144		
Bridgeman	52112		
Briggs	5321		
Brower	4.10144		
Brown	317		
Burnham	1.1261		
Burtis	317111	Fabry	44246
Byrnes	3182	Felty	4715
Butler	4436	Fender	119
Button	44321	Ford	5524
		Fox	31754
		Frederick	11466
C		F	
Cates	4.1022		
Carter	3122		
Christian	31222		
Clements	491		
Clinkenbeard	4.1113		
Coburn	31823		
Crowe	4923		
G		G	
		Gates	3184
		Garner	442.10
		Garris	11473
		Gaylord	52
		Gess	11461

**KEYSER**

Gibson	115
Giittinger	5241
Gilson	442.13
Glover	44.131
Graham	31316
Gregg	3522
Grimes	443615
Gross	4.1063
Grovenberg	4.105
Gude	5212

**K**

Kadlub	4.1131
Keeney	5224
Kemnitz	4464
Kerner	31813
Keyser (See Below)	
Kline	31814
Kojetin	44611
Kruta	44654

**H**

Hall	171
Hall	31911
Harris	443
Harryman	44361
Hasse	3122
Haynes	25222
Hazen	31512
Hemmer	11463
Hensley	44.10
Herrell	31516
Hill	443615
Hineline	14
Hiser	31516
Hodges	3631
Hoggatt	31.1122
Hoode	44.1311
Hoskins	178
Hultquist	177

**I**

Ingram	31532
--------	-------

**J**

Joe	31512
Jones	47
Joster	31282

**KEYSER**

Abigail	13
Agnes	412
Albert	4.14
Albert	61
Alfred	341
Alice	4475
Allen	34
Allen Earl	44122
Alpha	56
Alvin	4.141
Anna	35
Arlan Dale	365
Barbara	44532
Becky Rena	1.12622
Bessie	39
Bessie	4.16
Bessie May	4.104
Betty Marie	31.123
Betty Jean	44.112
Billy Lee	31921
Bryce	312233
Carl Clifford	533
Carleen	31.1272
Carlton	1.126
Carol Anne	3631
Carolyn (Lynn) Marie	31.1252
Carrie Joan	4923

## KEYSER

Carter Strangfield	312252	Donna Lynn	36132
Cecel Lenare	173	Dora	45
Charleen Ann	366	Doris	391
Charles Russell	312	Doris Lorraine	31231
Charley	42	Dorothy	44.14
Charles Vernon	447	Dorothy Ione	31.1251
Charlotte	178	Dorothy Rae	31221
Charlotte June	3632	Douglas Eugene	36133
Cheryl	1.12152		
Christopher Columbus (Kit)	1	Earnest Abraham	493
Christopher Columbus (Lum)	15	Eban Burl	3124
Christy Gale	31274	Edith	511
Cindy	1.12151	Edith Lorraine	1.1212
Clair Eugene	3614	Edward Green	17
Clarence Edward	36	Edward Joseph	4.108
Claude Lewis	1254	Edward Max	1214
Claude McDermott	31.10	Edward Russell	51
Clayton	1.122	Effie	48
Clifford Dean	3612	Eileen Elizabeth	31.51
Clyde	55	Elbert	1.121
Colleen Gay	4.10242	Eldora Mae (Duke)	4.1025
Connie Lynn	4.10241	Ella	14
		Elmer Eaner	44121
Dale	1.1215	Elmer Leon	53
Dale	4.1411	Elmer Leonard	441
Dale Gibson	366	Eloise	129
Daniel Dee	36224	Elsie	126
Danny Jo	31.1273	Elsie	442
Darrel Dale	36151	Emaline	7
Daryl	1.12153	Emma	19
David	17513	Emma	311
David Ross	367	Emma	446
David Vernon	44.1111	Emma	4.13
Debra Pat	36213	Emmett Edmond	314
Delores	4492	Emmett James	4.102
Dennis	4931	Emmett James, Jr.	4.1021
Deonne Darleen	36211	Emmett James, III	4.10211
Donald	1.1216	Ernest	23
Donald Daniel	31281	Essie	127
Donald Everett	31235	Esther Urah	3141
Donald Lee	3613	Ethel	123
		Ethel Marie	531
		Eugene	4.103

## KEYSER

Eugene Leo	4921	Henry (Mary Keysor Meyer's No. 51)	
Eugene Orville	445	Henry	41
Eva Ruth	4.1033	Howard Vance	3125
Evangel	22		
Everett Glenn	44.111	Ida Louise	1211
Everett LaVern	3123	Inez	44.10
		Inez Marie	174
Felix	21	Ione Frances	31.124
Fern Millie	318	Iva	4.11
Florence	3.10	Iva May	1215
Floyd	122	Ival	121
Floyd	179		
Frances Abigail	448	James	44123
Fred	1.12	James Edward	444
Freddie	311	James Franklin	4.10
Fredrick Dean	1.123	James Franklin	4.10321
		James Harvey	319
Gail	44.1131	James Maxwell	3122
Gary Dale	3662	James Melvin	31421
Gary E.	4.1413	James Russell	3
Gary LaVern	31234	James Theodore	
Gayle Lewis	31422	(Ted)	514
Gayle Marie	3611	Jan Ellisfear	36226
George Preston	411	Janel Machele	36622
George Wayne	1.125	Janelle Renee	44.1112
Gerald Elmer	534	Janice	4.1242
Gertrude	513	Janice Evelyn	31241
Gilbert Ansel	175	Jean Ann	4415
Glada Irean	3611	Jean Marie	4.1035
Gladys Helen	31.11	Jeanne Lea	314212
Glenn	4414	Jennie Frances	3132
Glen Joseph	441211	Jeromi Scott	4.10244
Glen Walter	512	Jerry Justin	31.127
Golda Costello	4.101	Jerry Kirk	31.1274
Gregg Earl	44.1133	Jessie Emanuel	313
Gynn Eva	44.1132	Jett	4.1231
		Joan	4.1412
Harold	17.10	Joan, Carrie	4923
Harold Hills	1251	Joan Darleen	31.126
Harold Russell	3126	Joanne Lynn	314211
Harold Russell	3621	Joe Cash	36122
Hattie	38	John	46
Helen Marjorie	1253		

**KEYSER**

John Barrener	6	Laverne	44.13
John Elmer	1213	LaVerne Lawrence	31423
John Franklin	4.1032	LaVonn	44.13
John Samuel	12	LaVonne (Bonnie)	4451
Jon David	4.10243	Lawrence George	315
Joni Lyn	44523	Leander	5
Juanita Louise	172	Lee	4.1222
Judith Ann	31541	Lela Maxine	365
(Junie) Hanna		Lena Marie	36214
Juanita	16	Leonard Mitchell	
Justin Scott	36623	(Mitch)	44
		Leonard Oakley	3152
Karen Annette	36131	Lester Lowell	31.12
Karen Kay	31282	Linda	4.1241
Kate	413	Linda Marie	31285
Kathleen	17512	Lloyd Elmer	4413
Kathy Ann	31272	Lola	37
Katie May	3.13	Louise (Lutie)	1.10
Kay Lynnette	4.10232	Lowell Clifford	361
Keith Alan	4924	Lowell Lester	31.125
Keith Eugene	4.10323	Lucille Frances	3153
Kelly Jo	319211	Lucy Ellen	317
Kelly Jo	1.12621	Luella	47
Kelly Sue	312711	Lynn William	4.1414
Kenneth Carl	3128		
Kenneth Eugene	4.1023	Mable Lucy	3131
Kenneth John	4.10322	Madge Edna (Maggie)	171
Kenneth Karl Jr.	31285	Margaret Jane	
Kenneth Robert	1212	(Maggie)	1.11
Kenneth Wayne	44.113	Marie	531
Kerry Kent	49222	Marian	1751
Kettie Rae	314231	Marjorie	41121
Kim Annette	4.10231	Mark Burrell	1.121822
Kim Elaine	36221	Marlene Marian	3661
Kirby Gene	3663	Mamie	3.12
Kirk Eugene	4.10234	Martha Jo (Martee)	4925
Korrine Marie	4.10233	Mary	43
Kristi Kay	49221	Mary Angeline	113
		Mary Ann	31923
Larry	4.1221	Mary Elizabeth	11
Larry Carter	31223	Mary Emaline	7
Larry Willet	4922	Marvin Edgar	31424
Laura Ann	36223	Marvis	4.124

## KEYSER

Maude Ione	3121	Peter Byral	4.122
Maurice Leon	1252	Phyllis	4491
Maxine Yvonne	31222	Pressie	39
Melvin	4453	Preston Jay	441241
Melvin Emmett	3142		
Mertie	52	Ralph	177
Merton Ival	1217	Raymond (Tobe)	449
Michael Harold	36212	Rebecca Grace	31.1271
Michael Keith	31922	Regina Hester	4.14141
Michael Keith Jr.	319221	Renee Marie	36152
Michael Lowell	31.1253	Richard	44521
Michael Robert	1.121821	Richard Allen	31271
Milford Lee	3192	Robert	44522
Mitch (Leonard Mitchell)	44	Robert Darrol	1.12182
Minnie	62	Robert Lee	3127
Mitchell	4.109	Robert Lee Cool	3194
Mona	4.142	Robert William	3622
Murel	4.125	Robert William	36222
Myral R.	4.123	Rojean Elaine	31232
Myrtle Estelle	3.16	Roland Wells	3143
		Rosa	4.15
		Roscoe Millard	125
Nancy	4.1243	Roscoe Millard Jr.	1254
Nellie	35	Rosie	32
Nelson	176	Roxann	44124
Nikki	4932	Rufus	4.12
Norma Jo	5321	Rufus Glenn	
Norman Wayne	1.12181	(Buster)	44.11
		Russell Doc	362
Olive Odell	54	Russell Walker	36225
Opal	532	Ruth	1.1214
Orpha May	4416	Ruth Ann	1.1261
Orville	1.1211	Ruth Ann	4.1031
Oscar	124	Ruth Melissa	495
Pam Cash	36121	Sadie Esther	494
Pamela Ann	31233	Sally Ann	4.1034
Pamela Jo	3664	Samuel	2
Pansy	4.107	Samuel Erving	1216
Paulette	44125	Sarah	33
Peachie Iva	4.106	Scott James	441221
Perry	1761	Shane	3124131
Pete	4.1232	Sharon Kaye	36621

MYHRE

Shawn Marie (Pee Wee)	4.10214	William Harvey	31
Shelley	31.12531	William Lee	49243
Shirley Blanch	4.1022	William Preston	4
Stacy Lynn	36631	William Raymond	4.1024
Steven Alan	49242	William W.	49
Steven John	441223	William Wesley	18
Steven Lee	31273	Winifred Irene	414
Susan	31542	Zina Willow	491
Susan Lynn	49241	<i>(End of KEYSER, cont. below)</i>	
Tamira		<b>L</b>	
Tammy Jean	1.121811	Lacy	5223
Ted	514	Langston	31541
Terry Gene	1.1262	Leslie	3151
Thelma Leota	364	Lewis	3.10
Theresa	17511	Long	5223
Thomas	4.1223	Lovejoy	31221
Timothy Kelly	4.10212	<b>M</b>	
Todd Elmer	441222	Mason	1133
Tom	1762	Maslonka	4466
Tonya Jane	4.10213	Mayberry	352
Tonya Lynn	36123	Mayberry	364
Tracie Lee	36124	Mead	52111
Tyler Gerod	36632	McConnell	3173
Tynie	181	McCormick	4.1114
Valerie Jean	31283	McCullough	31313
Vearl Grenfell	4412	McKinley	3812
Velma Frances	4411	McMasters	513
Vern	128	Miller	44.13
Vern William	3154	Mitchell	35
Vernon David	4472	Moeller	44281
Vernon Nolan	1.124	Morgan	5252
Verrol Raymond	3193	Morris	3121
Violet Melinda	4.105	Mortz	31923
Virginia	1763	Myers	546
Wayne Neal	363	Myers	5213
Wilbur	12.10	Myhre	3632
Wilma	1.123		
Willet	492		
William Harvey	31		



**SWINNEY**

	<b>N</b>				
Nelson		448	Reginer		4.1022
Nielson		3611	Reichow		4.1123
Nowdesha		p. 79	Rexford		413
			Rhode		4.142
	<b>O</b>		Rhodes		447
O'Conner		1.11	Rice		3191
O'Dae		3661	Richardson		5221
Orr		11	Richmond		4.1025
Orton		4.104	Ring		4142
Ostrand		442722	Risk		3731
Otte		622	Rodgers		38
Overton		4428	Rogers		31813
			Ross		52122
			Ruhrer		44.134
			Ruff		31823
	<b>P</b>		<b>S</b>		
Parante		3651	Sailors		442
Parker		31811	Samp		3171
Parkison		1.10	Saunders		495
Penny		3.11	Schrader		3181
Pederson		44346	Schroeder		3141
Pernack		4434	Shull		11472
Peterson		4.111	Siepker		44.121
Petersen		4.16	Sincebaugh		441211
Phillips		44242	Smith		311
Piper		4424	Smith		31541
Pirtle		4434	Smith		31912
Poll		174	Smith		442711
Potter		54	Stecker		4.101
Pratt		365	Steelman		4434
Pryor		31241	Stern		3616
Purcell		4.161	Stevens		31311
Pyles		4.1412	Stuart		44.14
			Sutherland		494
			Sweet		4.1031
	<b>R</b>		Swinney		54612
Rakes		11464			
Rawlings		114			
Ray		114631			

WOOLEY

T

Taylor	4.1025
Thompson	114
Tippery	4464
Tobias	3194
Tofflemire	4712
Tomlinson	4.1044

U

Underhill	31315
-----------	-------

V

Varvais	44.13
---------	-------

W

Ward	4483
Watchorn	44652
Watt	4.1112
Weatherford	31511
Welch	31514
Wheat	52132
Wheat	54632
Wilson	3172
Wise	4321
Wood	11111
Wooley	31411

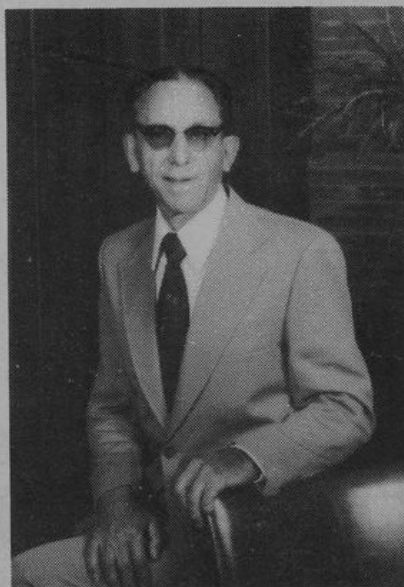

#### THE AUTHOR

Willet Keyser, great-grandson of Henry Keyser, grandson of Preston, and son of William W. Keyser, decided to work on the Keyser genealogy after his retirement from the foreign aid program of the U. S. Government in 1972. Unfortunately, this was after the death of his father and several other older relatives who could have been of much assistance to him on this project.

Collecting the information for this work has involved many miles of travel, as well as much correspondence. In some instances, it was very fruitful and many "new" relatives were discovered. There were also frustrations and blank walls.

Willet is a graduate of the University of Wyoming with both Bachelors and Masters degrees in Animal Production. He and his wife, Leota, spent fifteen years in Afghanistan and Pakistan before retiring on a small lake near Palestine in east Texas. Here they have built their tri-level house, which they now enjoy between trips to visit relatives and friends.

**Willet and Leota Keyser  
Route 1, Box 220B  
Palestine, Texas 75801**